ACROPOLIS 1971

Applehurst.

Graduated -

Ray Blatt
David Guest
Greg Hagan
Alan Lodge
John Wolensmith

The Acropolis

NINETEEN HUNDRED SEVENTY—ONE

Published By

The Milton Hershey School Acropolis Staff

Hershey, Pennsylvania

I'M A MILTON HERSHEY MAN.

EXCERPTS FROM THE DEED OF TRUST

They shall be instructed in the several branches of a sound education, agriculture, horticulture, gardening, such mechanical trades and handicrafts as the Managers may determine, and such natural and physical sciences and practical mathematics as in the opinion of the Managers it may be important for them to acquire, and such other learning and science as the tastes, capacities, and adaptability of the several scholars may merit or warrant, to fit themselves for the trades they are to learn,and a useful occupation in life. No one fixed or established course shall be taken by all scholars, this being in the discretion of the Managers, bearing in mind that the main object in view is to train young men to useful trades and occupations, so that they can earn their own livelihood. Each and every scholar shall be required to learn, and be thoroughly instructed in some occupation or mechanical trade, so that when he leaves the School on the completion of the period for which he is to remain, he will be able to support himself . . . .

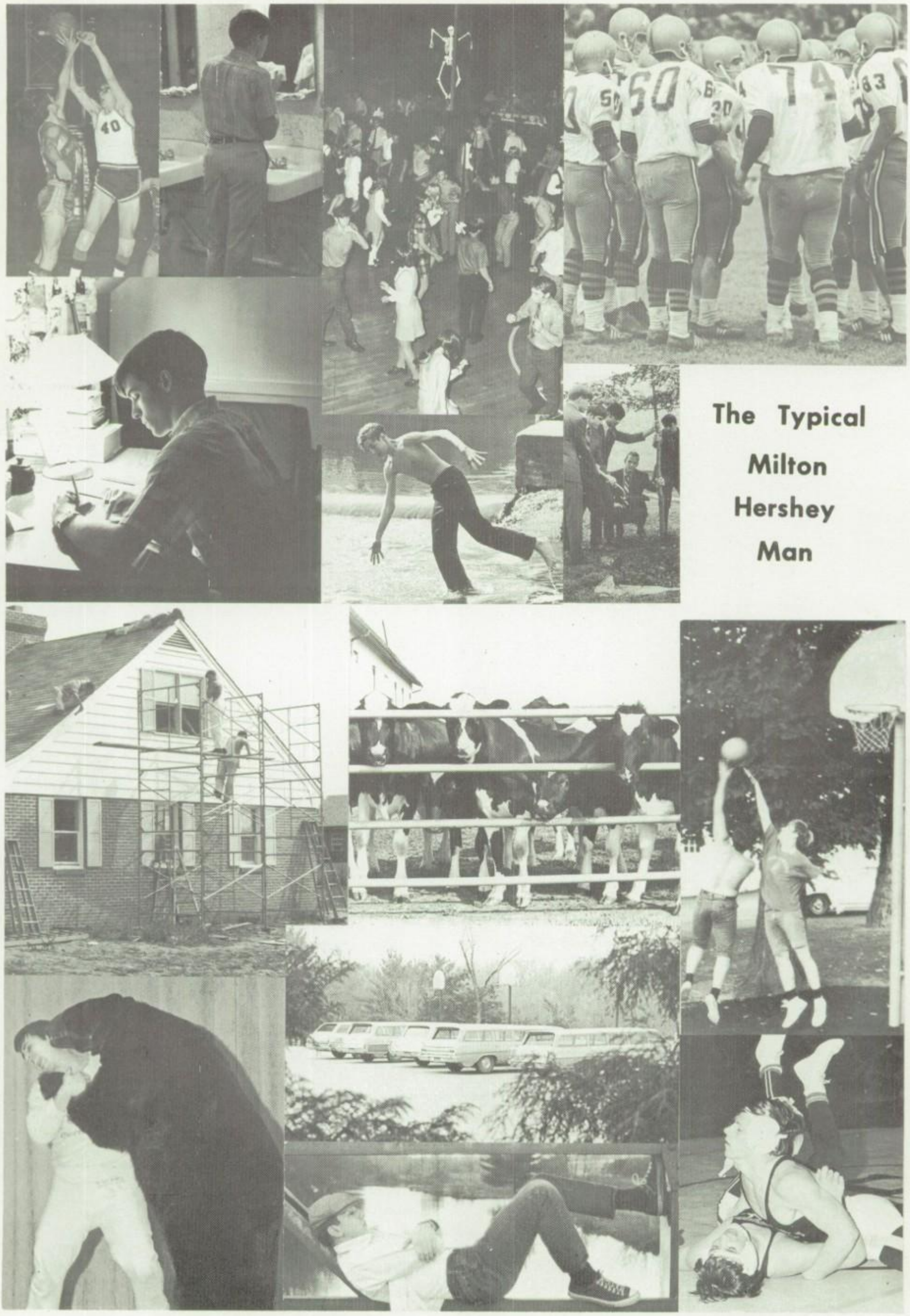

The Typical Milton Hershey Man

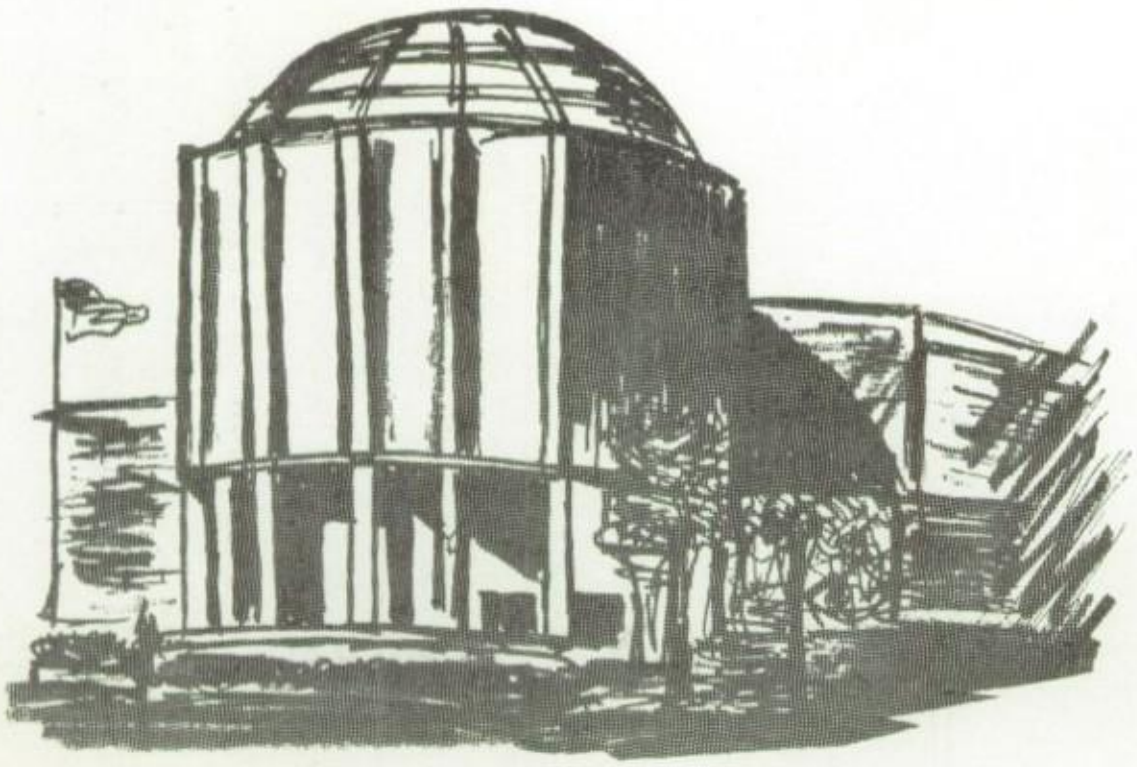

MILTON S. HERSHEY

Businessman
Philanthropist
Educator

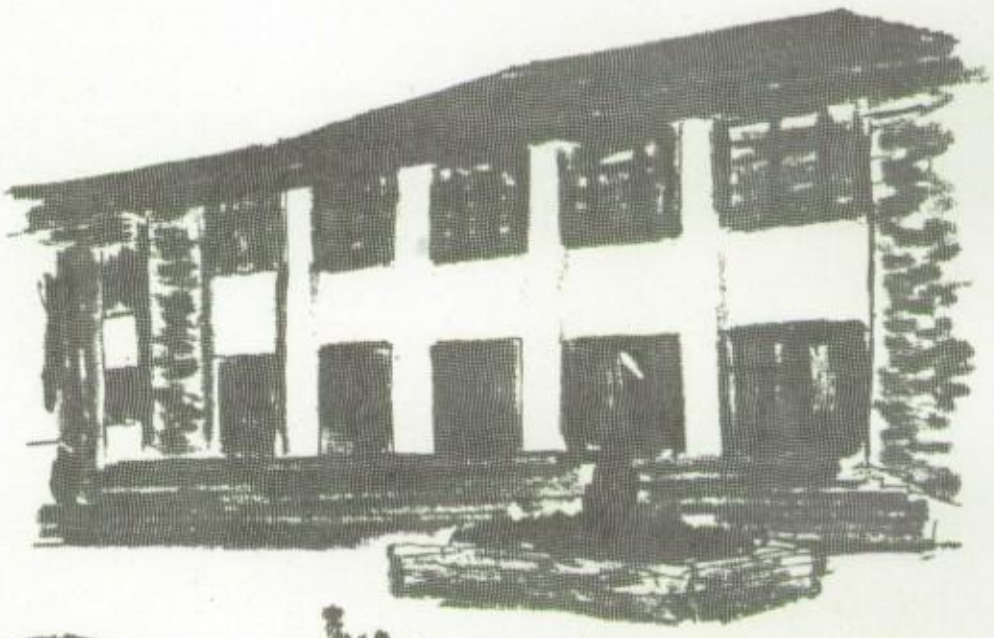

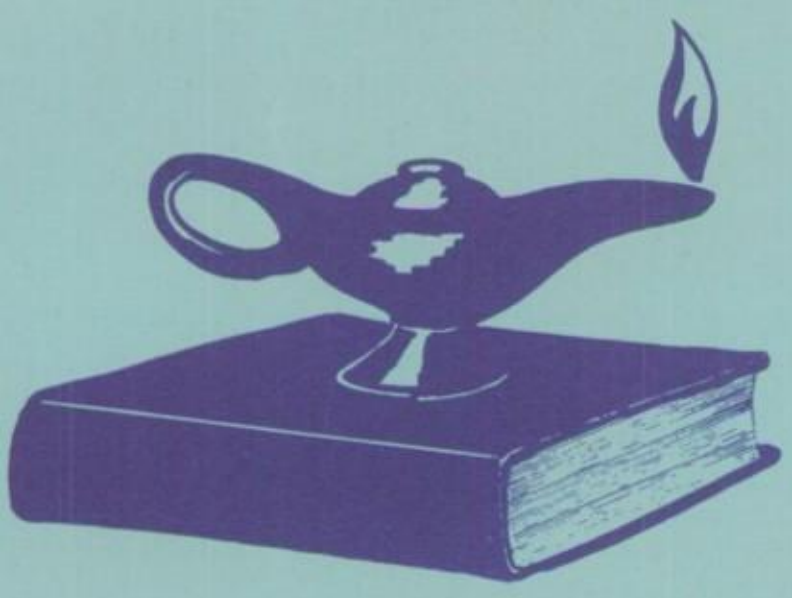

ADMINISTRATION, FACULTY, AND CURRICULA

College Preparatory Liberal Arts . . . College Preparatory Technical . . . Business . . . Agri-Business . . . Auto Mechanics . . . Carpentry . . . Electronics . . .College Preparatory Liberal Arts . . . College Preparatory Technical . . . Electronics . . .College Preparatory Liberal General . . . Machine Shop Practice . . . Plumbing and Heating . . . Printing . . . Business . . . Agri-Business . . . Machine Shop Practice . . . Electricity . . . Business . . . Metal and Welding . . .College Preparatory Technical. . . Business . . . Agri-Business . . . Printing . . . Sheet Metal and Welding . . . Plumbing and Heating . . . Printing . . . Sheet Metal and Welding . . . Machine Shop Practice . . . Vocational General . . . College Preparatory Liberal Arts . . . General Building Trades . . . College Preparatory Technical . . . Business . . . Agri-Business . . . Printing . . . Carpentry . . . Electronics . . . Electricity . . . Vocational General . . . Auto Mechanics . . . Electronics . . . Electricity . . . General Building Trades . . . College Preparatory Technical . . . Machine Shop Practice . . . Plumbing and Heating . . . Food Preparation . . .College Preparatory Technical . . . Business . . . Printing . . . Sheet Metal and Welding . . . Vocational General . . . College Preparatory Liberal Arts . . . Machine Shop Practice . . . Plumbing and Heating . . . Vocational General . . . College Preparatory Liberal Arts . . . Business . . . Agri-Business . . . Auto Mechanics . . . College Preparatory Liberal Arts . . . Electronics . . . Electricity . . . General Building Trades . . . Food Preparation . . . Sheet Metal and Welding . . . Vocational General . . . College Preparatory Liberal Arts . . . Electronics . . . Electricity . . . General Building Trades . . . Food Preparation . . . Agri-Business

The Board of Managers

James E. Bobb
Chairman

Dr. John O. Hershey
President

Joseph S. Gumpher
Secretary-Treasurer

Aurthur E. Whiteman

William E. Schiller

Harold S. Mohler

Kenneth V. Hatt

William E. Dearden

John S. Baum

Gilbert Nurick

BOARD OF MANAGERS—The administration of Milton Hershey School is directed by capable men, some of whom were personal friends of Milton S. Hershey and four of whom are alumni of the School.

Our President and Our Headmaster

Dr. John O. Hershey, President

Dr. Richard A. Rudisill, Headmaster

The success of a school depends greatly upon its administrative organization and the quality of its leadership. At Milton Hershey School we are indeed fortunate to have capable and responsible leaders. Our President, Dr. John O. Hershey, has been with the school since 1939 and has served faithfully those thirty-one years. Our Headmaster, Dr. Richard A. Rudisill, a native of Pennsylvania, came to Milton Hershey School in 1951 and was appointed Headmaster in 1963. Both men have proven themselves to be qualified administrators and their leadership has opened many opportunities for everyone.

PROGRESS PLANNING—Dr. John O. Hershey discusses plans for the future with Dr. Richard A. Rudisill.

Three Dedicated Teachers Retire

Born in Ottumwa, Iowa, on June 30, 1909, Mrs. Charles Bikle was brought up in the city of Des Moines and later resided in Glenside, Pennsylvania. Mrs. Bikle received a bachelor of arts degree from Swarthmore College. She also attended the University of Wisconsin and Columbia University.

Mrs. Charles Bikle taught English and Latin at Friends' School in Atlantic City prior to coming to Milton Hershey School, where she started her present career in 1955.

Prior to teaching, Mrs. Bikle was active in the Girl Scout Committee and Square Dance Club. Since 1937 she has become a member of the Derry Presbyterian Church and has also been a past president, secretary, and treasurer of the Milton Hershey Faculty Wives.

With extreme sincerity, the staff and students of MHS wish her a warm farewell.

Dorothy W. Bikle

Marion S. Ellenberger

Mrs. Marion I. Snavely Ellenberger retires after forty-one years of service to MHS. Mrs. Ellenberger was born December 5, 1906 in East Hanover Township and was raised in Ono, Pennsylvania. She began teaching in 1930 at Harpers Department, an old student home located near Indiantown Gap. Since then she has taught at all three of the educational buildings on this campus.

Mrs. Ellenberger attended Millersville State Teacher's College where she earned her teacher's elementary certificate. She belonged to a dramatics club and chorus while in college. She then taught at East Hanover Township School for four years.

All of us will miss Mrs. Ellenberger after such a long and invaluable career with our school, and we all bid her a fond farewell.

After forty-one years of conscientious service to our school, Miss Eleanor G. King retires from education to enjoy fully her many other interests.

Miss King's background and experience have combined to make her a valuable part of our program. Invaluable teaching experience resulted from her serving as a teacher for five years in one-room schools in Bird-in-Hand and Mt. Pleasant, Pennsylvania. She came to Milton Hershey School in September of 1930, served as a teacher until 1946 at which time she was appointed librarian and has remained in that capacity until the present time. Her formal education was obtained at Lebanon Valley College where she received her bachelor of arts degree and Columbia University where the Master of Science Degree was awarded.

The alumni join with the School Family in expressing appreciation and warm wishes for the retirement years ahead.

Eleanor G. King

Our New Facility
Founders Hall

FOUNDERS HALL—A beautiful morning view of our newest facility, Founders Hall, from across the lake.

KEEPING VIGIL—A spirit of watchfulness seems to emanate from the famous statue of Milton Hershey and the boy.

THE ROTUNDA—A view showing the vastness of the interior of the Rotunda at Founders Hall.

" A DECADE OF PROGESS "
Dedication Ceremonies

Celebrated On
The Birthdate Of Milton S. Hershey

During The
Sixtieth Anniversary Year
Of Milton Hershey School

SCHEDULE OF EVENTS

Friday, September 11

7:30 p.m. . . . . Twenty-first Annual M. S. Hershey Day Program—
UP WITH PEOPLE—Founders Hall

10:00 p.m. . . . . Informal Get-together—Starlight Ballroom

Saturday, September 12

8:30 a.m.-11:00 a.m. . . . . Continental Breakfast—Catherine Hall
Activities for Children of Alumni—Catherine Hall
Open House—Educational Facilities and Student Homes

10:00 a.m.-11:00 a.m. . . . . Business Meeting—Catherine Hall

1:30 p.m. . . . . Cocoa Bean Football Game, MHS—HHS—Stadium

7:00 p.m. . . . . Banquet—Camelot Room, Founders Hall

9:00 p.m. . . . . Special Entertainment and Dancing—Rotunda, Founders Hall

Sunday, September 13

8:30 a.m. . . . . Memorial Services—Hershey Cemetery

10:00 a.m. . . . . Dedication Ceremonies—Founders Hall

12:00 noon-1:00 p.m. . . . . Lunch—Founders Hall

1:30 p.m.-3:30 p.m. . . . . Open House—Educational Facilities and Student Homes

1:30 p.m. . . . . Golf Tournament and Mixed Bowling Tournament

FOUNDERS HALL

FOUNDERS HALL

A Tribute

to

Milton S. Hershey

and

His Wife

Catherine S. Hershey

Dedicated September 13, 1970

Our Heritage

Sixty years of dramatic progress undergirds Milton Hershey School in its splendor today and provides the foundation for its claim to greatness in the years ahead. The School was born within hearts of love as Milton and Catherine Hershey signed the Deed of Trust on November 15, 1909, to begin the fulfillment of their dreams for boys whose families had been marred by tragedy. It was from humble beginnings of limited financial resources, Spartan facilities, a small student body, and a narrow program of service from which the School has grown to an institution of prominence.

Second only to the spirit and wisdom of the founders are we indebted to the loyal and dedicated efforts of those who have accepted and lived by the philosophy of Milton Hershey School and have given themselves to the achievement of the objectives that measure the true greatness of the School in our society. Mr. and Mrs. George Copenhaver were entrusted with the leadership of the school during the early stages of organization and development. A host of others serving in capacities of Board membership, administrative supervision, classroom instruction, student homelife, and the physical services, have contributed in concert to the immediate needs of the students enrolled during the years and, at the same time, to the steady growth and expansion of the entire School program and operation.

Paralleling the increasing financial resources, came expanded facilities, extended programs and more students. From a classroom in The Homestead, another classroom in a renovated barn nearby, and still another at Harpers some miles away, more modern classrooms were built in Ivanhoe. Then came the Fannie B. Hershey Memorial Building, dedicated in 1927 to the memory of Milton Hershey's mother, followed by the opening of the secondary school building on Patt's Hill in 1934. A rather simple curriculum for the boys in elementary school and the sending of boys in secondary school to the local public school now had given way to a more extensive and personalized educational program for all students of Milton Hershey School through a large, well-qualified professional staff using spacious, well-equipped facilities.

From one group of boys living at The Homestead, other groups came into being in other houses converted into suitable dwellings for large families of boys. It is worthy of note that, from the beginning, the founders wanted their boys to live in family groups rather than in dormitory fashion common to that period of time. During the early twenties we see the first newly-built student homes for the Junior boys located near The Homestead. It was in 1929 that the farm home concept first began to take form, whereby the older boys would be given opportunities to develop a sense of responsibility through daily work assignments and to have a richer life through daily contact with nature in its finest setting. By 1959 there were 48 homes dotting more than 10,000 acres of School land. By now a student body of 10 boys in 1910 had grown to a group of nearly 1100 boys. In addition to 2500 alumni, over 2400 other boys had benefitted through enrollment in Milton Hershey School, even though, for a number of family reasons, they did not remain at the School until graduation.

For our heritage we give thanks. It has provided the inspiration and challenge for, and indeed has demanded, the extensive efforts put forth in the decade just past in the study of and implementation of ways in which to keep the School abreast of the needs of the day, according to the expressed terms and within the implied spirit of the Deed of Trust which makes Milton Hershey School possible.

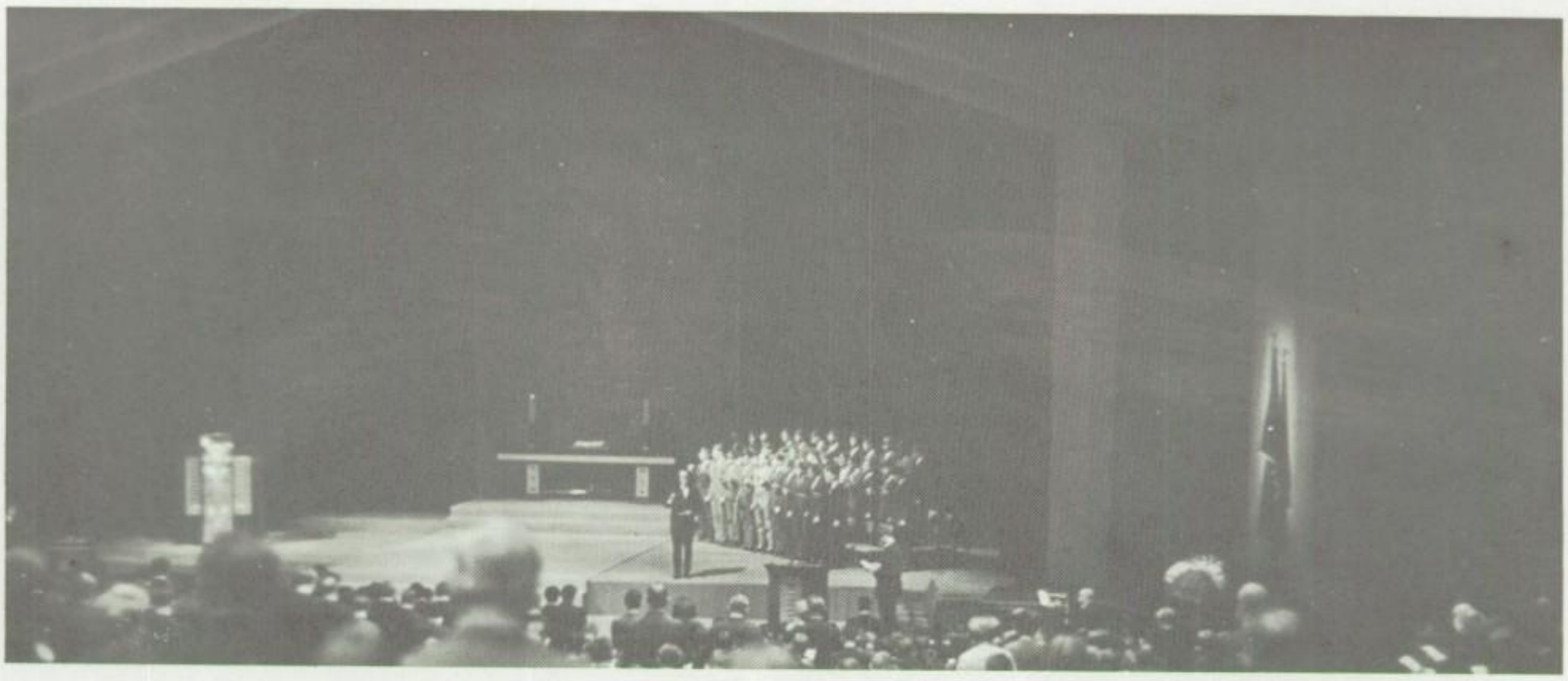

FOUNDERS HALL AUDITORIUM—The huge new auditorium in Founders Hall.

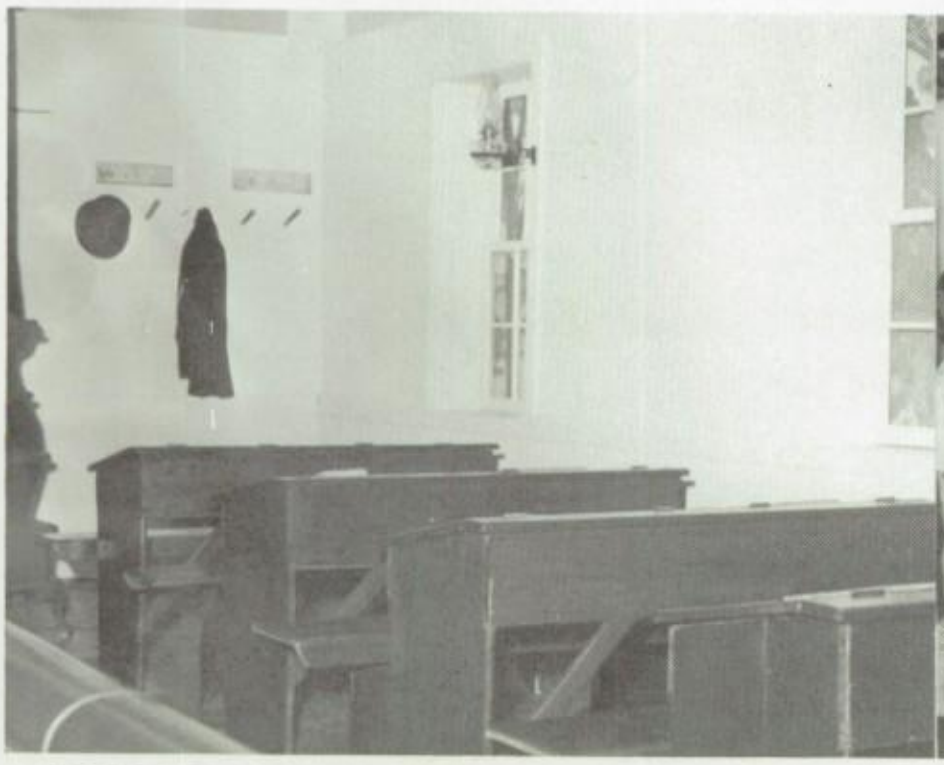

SCHOOL DAYS—A shot of the replica of the Derry Church School classroom at Founders Hall.

KING ARTHUR?—A few of the Intermediate Division boys look over some of the architectural features of the Camelot Room at Founders Hall.

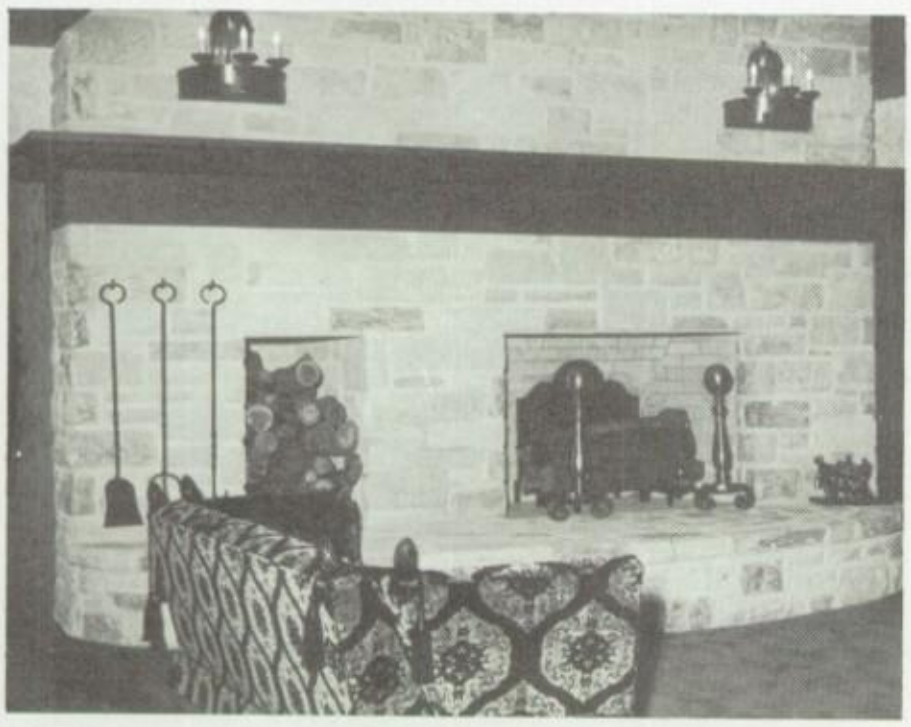

BROWN AND GOLD ROOM—A picture of the inviting fireplace in the Brown and Gold Room at Founders Hall.

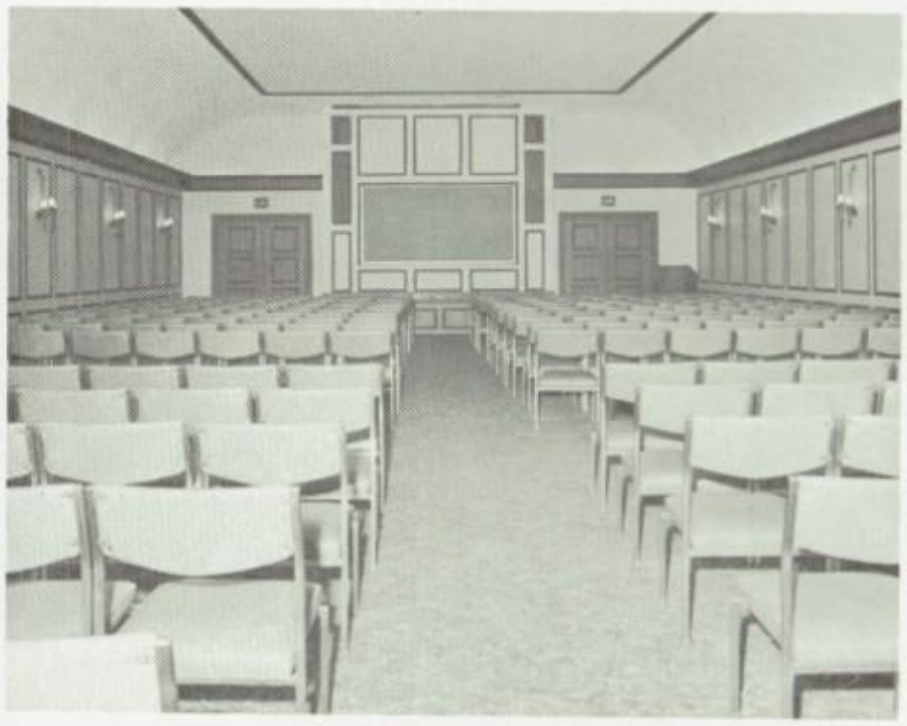

THE HERITAGE ROOM— The new meeting room in Founders Hall, where the school film will be shown

Senior Hall
Supervisors of Education

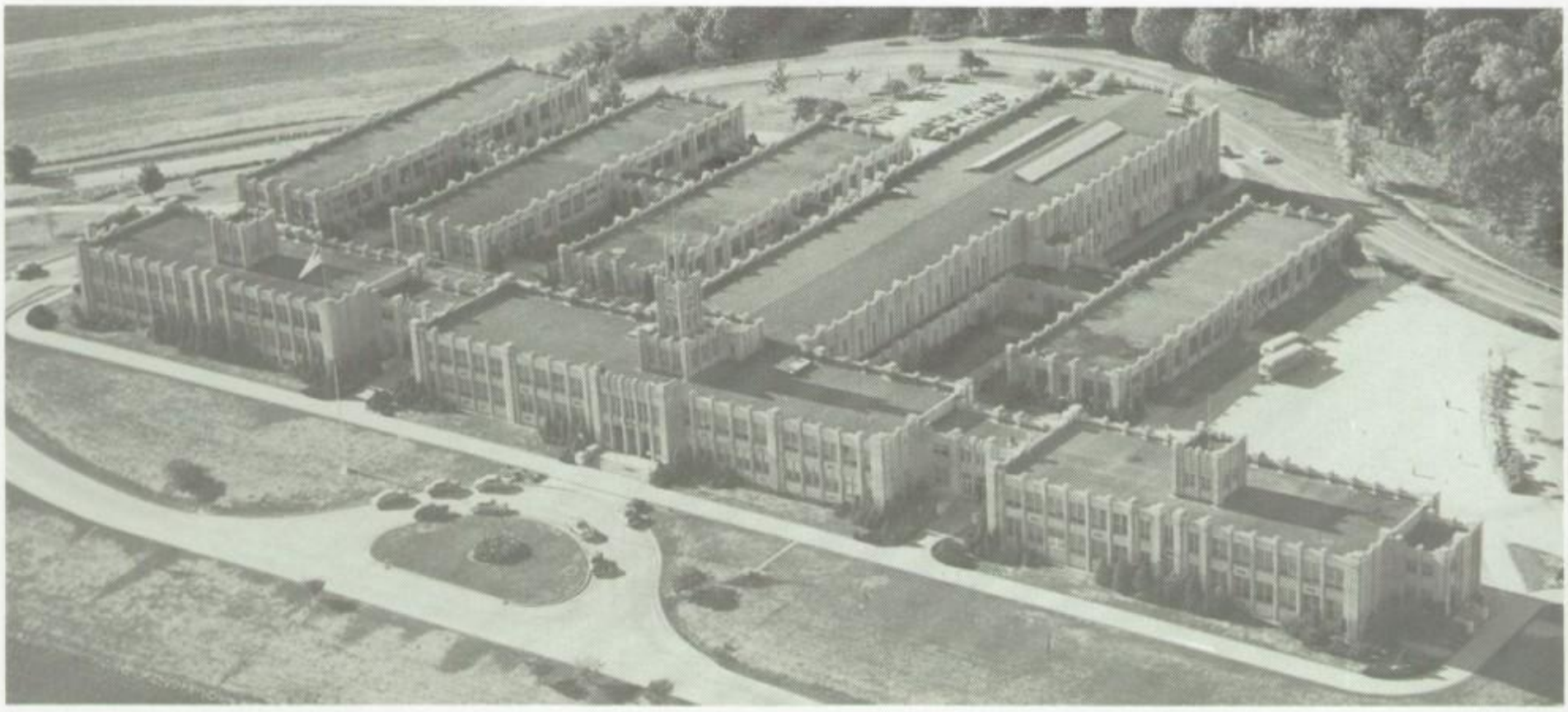

SENIOR HALL—An aerial view of the Senior High facilities on Pat's Hill.

William R. Fisher
Director, Secondary Education

As director of secondary education, William R. Fisher has demonstrated unusual ability for again carrying out the many responsibilities with meticulous care, leaving nothing to chance. With seven years of service as principal at Milton Hershey School, he has improved instruction, supervision, and coordination of the educational program. Mr. Fisher graduated from the School in 1950 and returned to his alma mater in 1956. Since his enrollment in the School at the age of eleven, Mr. Fisher has proved to many boys that success comes from hard work.

A native of Campbelltown, Pennsylvania, Carl E. Stump graduated from Hershey High School in 1943. Since the time he joined our staff in 1956, he has been responsible for many details. In 1964, Mr. Stump was appointed assistant director of secondary education and has the responsibility of interpreting marking period results, orienting new teachers, issuing new rosters of personnel, counseling students, visiting classrooms and shops, and improving instruction. Mr. Stump and Mr. Fisher are greatly improving the many educational opportunities with their dedicated efforts.

Carl E. Stump
Assistant Director, Secondary Education

Senior Hall
Language Arts

William G. Altland
English
Chairman, THE SPARTAN

Dorothy K. Esbenshade
French

John E. Fox Jr.
English

W. Lyndon Hess
English
Adviser, National Honor Society

George J. Hollich Jr.
Public Speaking
Humanities
Reading Services

Terry W. Light
French
German
Football

TO BE OR NOT TO BE?—W. Lyndon Hess conducts an English class discussing Shakespeare.

"WIR LERNEN DEUTSCH."—Terry W. Light helps three students over a difficult assignment in German class.

"PARLEZ-VOUS FRANCAIS?"—Dorothy K. Esbenshade conducts an oral exercise in a French class.

SUBJECT OR PREDICATE—Bryan Seese looks on as W. Jones explains why he thinks the word is the subject of the sentence.

Bryan P. Seese
English
Social Studies
Wrestling

Orville H. Strait
English
ACROPOLIS

Betty J. Stump
German

D. Michael Weller '66
English

LeRoy O. Wolfe Jr.
English

Senior Hall
Math and Business

Dennis H. Bortz
Mathematics
Science

Philip S. Brown
Mathematics

James L. Butch
Remedial Mathematics
Athletic Equipment Manager
Senior Class Adviser

Richard E. Campbell
Mathematics

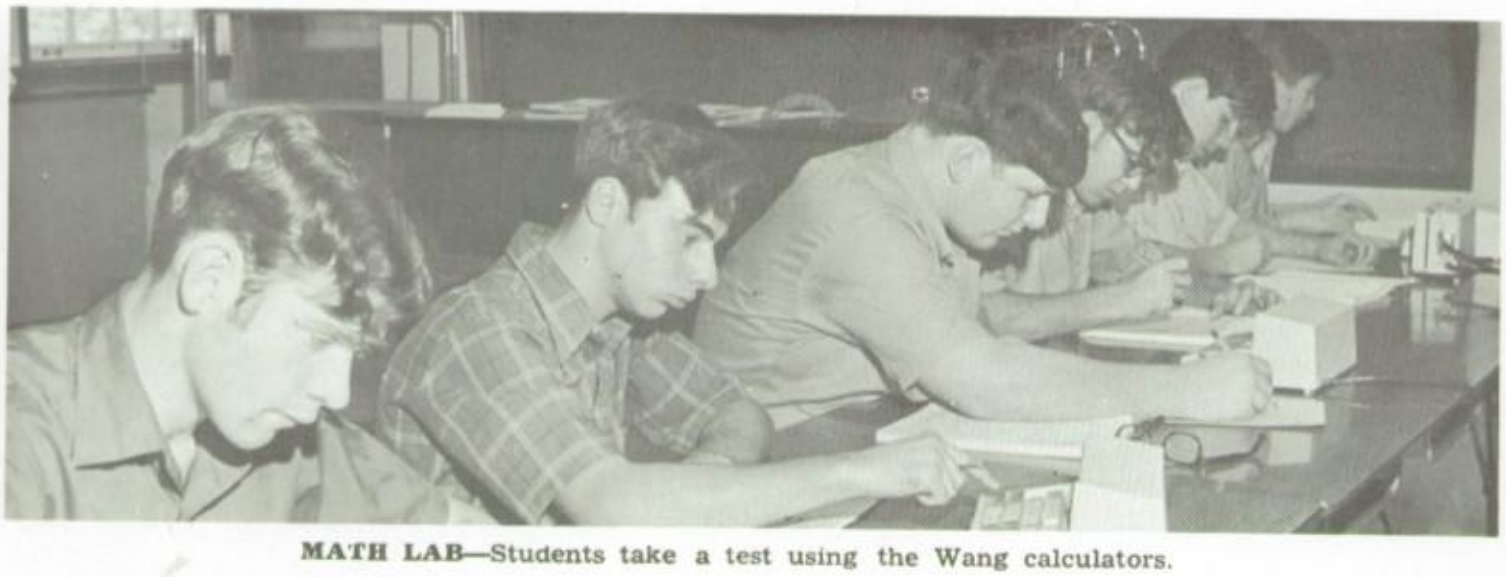

MATH LAB—Students take a test using the Wang calculators.

Audrey S. DeMuth
Business Education
English
National Honor Society Council
ACROPOLIS

PUNCH THAT ONE!—Mrs. Audrey S. DeMuth shows three 12-5 business students how to operate the new business calculator.

Ray A. Faidley
Business Education

Allen M. Hoover
Mathematics

Robert W. Hopple
Mathematics

Russell C. Klinger
Business Education
School Bank

William H. Snyder
Mathematics

Senior Hall
Social Studies and Science

Charles L. Bikle
Science
National Honor Society Council
Science Forum Adviser

William E. Bitner III
Social Studies
General Business

D. Willis Hartman
Science
Football
Wrestling

Paul I. Kleinfelter
Social Studies

James W. Martin
Social Studies

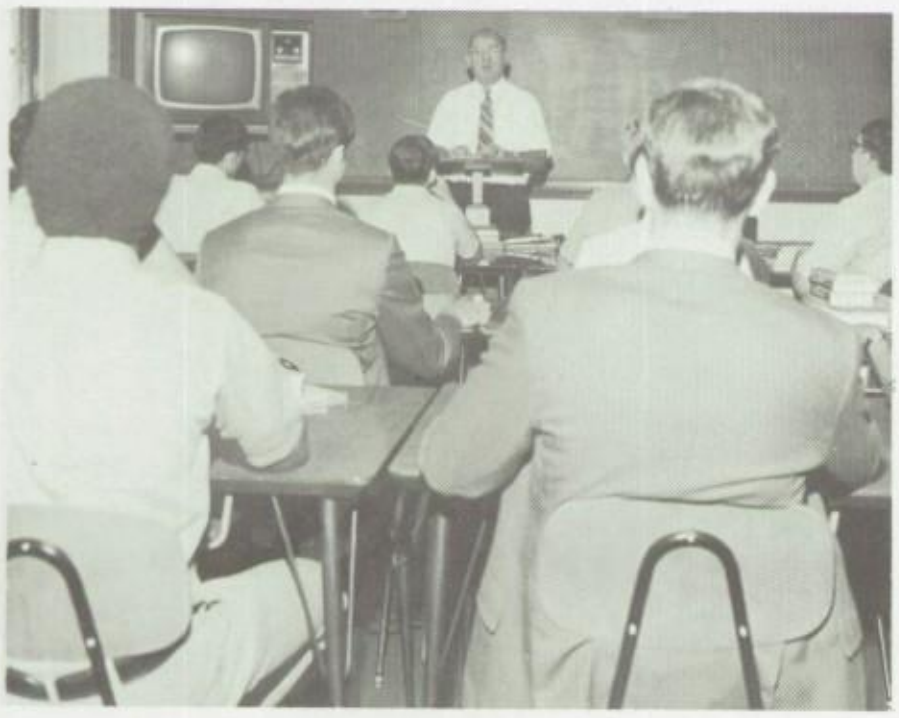

STOCKS AND BONDS—Paul I. Kleinfelter discusses a phase of economics with section 12-5.

FORCES AND VECTORS—Mr. Bikle shows John Carroll, Art Bray, Steve Crosson and Dennis Mitsock how to plot forces in physics class.

Frank H. McCrea
Science

Dennis W. Pierce
Science
ACROPOLIS Photography Adviser

Edward B. Ruth
Science
Health
Cross-Country
Track
Explorer Scouts

John W. Showalter
Social Studies

Philip K. Shuler
Science

John A. Storm
Social Studies

William A. Yottey
Social Studies

Senior Hall
Music, Culture, Health and Safety

Virgil L. Alexander
Director of Public Information
Cheerleaders
Student Government
Glee Club
Stage Staff and Guides

W. Behney Buser
Health
Director of Interscholastic Athletics

ART FOR ART'S SAKE—George Hollich explains to M. Gentile, J. Schmoel, G. Jones, and G. Hall, the principle of contrast in a work of art.

Larry E. Casebeer
Physical Education
Basketball

John A. Cook Jr.
Director, Religious Education
Basketball
National Honor Society Council

Gerald R. Long '55
Orientation
Baseball
Basketball

Ray B. Miller
Instrumental Music
Varsity Band
Drill Team

W. Purnell Payne
Instrumental Music
Spartan Orchestra

John H. Tellet '44
Driver Education
Athletic Trainer

Senior Hall
Vocational Education

PRACTICAL EXPERIENCE—Students in the construction trades gain valuable experience by building a house.

Matthew J. Belicic
Vocational and Educational Guidance

Charles A. Astfalk
Drafting and Printer's Art
National Honor Society Council
ACROPOLIS

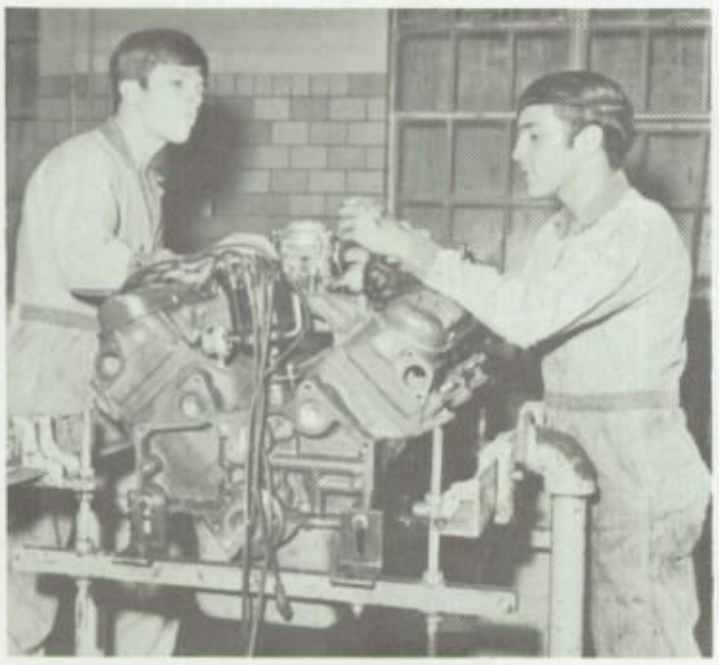

Dale G. Aucker
Printing
THE SPARTAN
ACROPOLIS

Harry L. Buck '43
Auto Mechanics
Driver Training

Dennis L. Burd
Agri-Business

Kenneth H. Cook
Electronics

Russell G. Daubert
Auto Mechanics

Senior Hall
Vocational Education

Richard K. Dieterle
Drafting

THEORY IN PRACTICE—Three carpentry students put classroom theory into practical use.

Harold C. Good '36
Sheet Metal and Welding

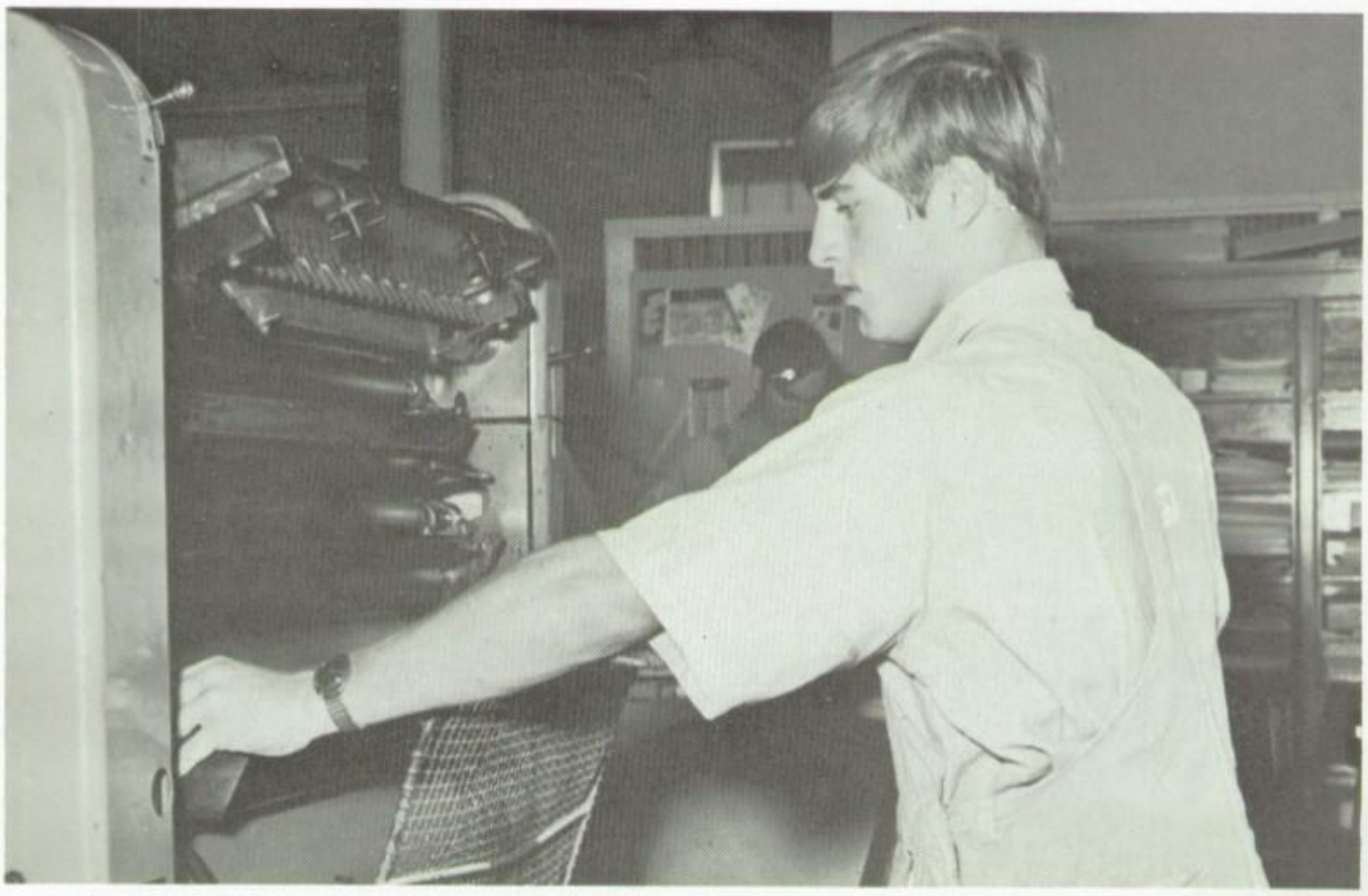

KEEP IT CLEAN—Bob Weidman learns to keep the machinery working properly in the Print Shop.

David A. Hassler
Food Preparation

Harold E. Hoerner '44
Plumbing and Heating

John A. Hoerner
Machine Shop
Football
Track

Richard O. Hugendubler
Printing
THE SPARTAN
ACROPOLIS

Andrew Kovach
Industrial Arts
Religious Education

John P. Meszaros
Rose Garden

Thomas O. Pratt
Electricity

Robert K. Schelhorn
Carpentry

Kenneth R. Smitley
General Building Trades

Clyde P. Stacks
Vocational General

TAP OR DIE? Using a die, Don Shannon applies threads to a pipe section in the Plumbing Shop.

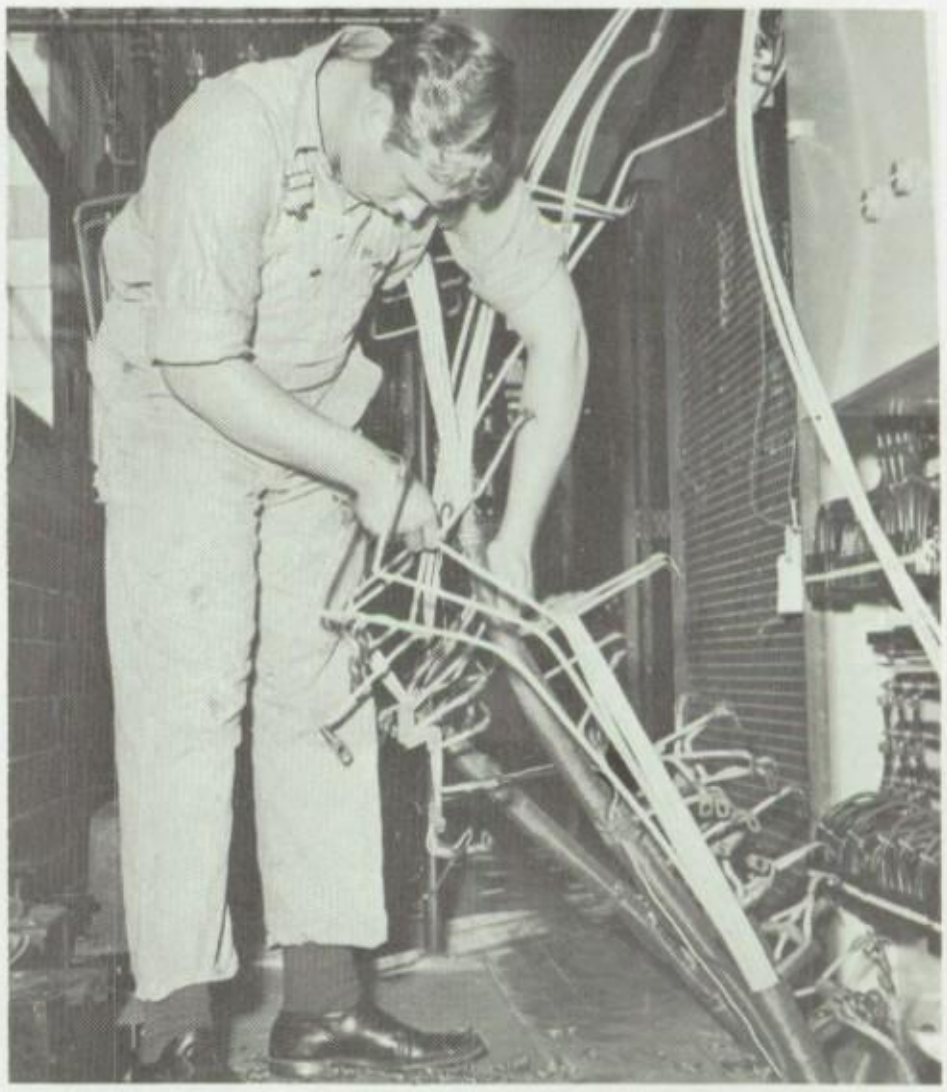

INVOLVED—Robin Clevenstine seems to be all wrapped up in his work in the Electric Shop.

YUMMY!—Paul Malone, a student in Food Preparation, prepares a special dish.

CAREFUL—Being careful not to break any plants Ron Wilcox, Mike Oberly, Victor DiPietro, and George Bidding weed a flower bed in the Agri-Business greenhouse.

Catherine Hall
Supervisors of Education

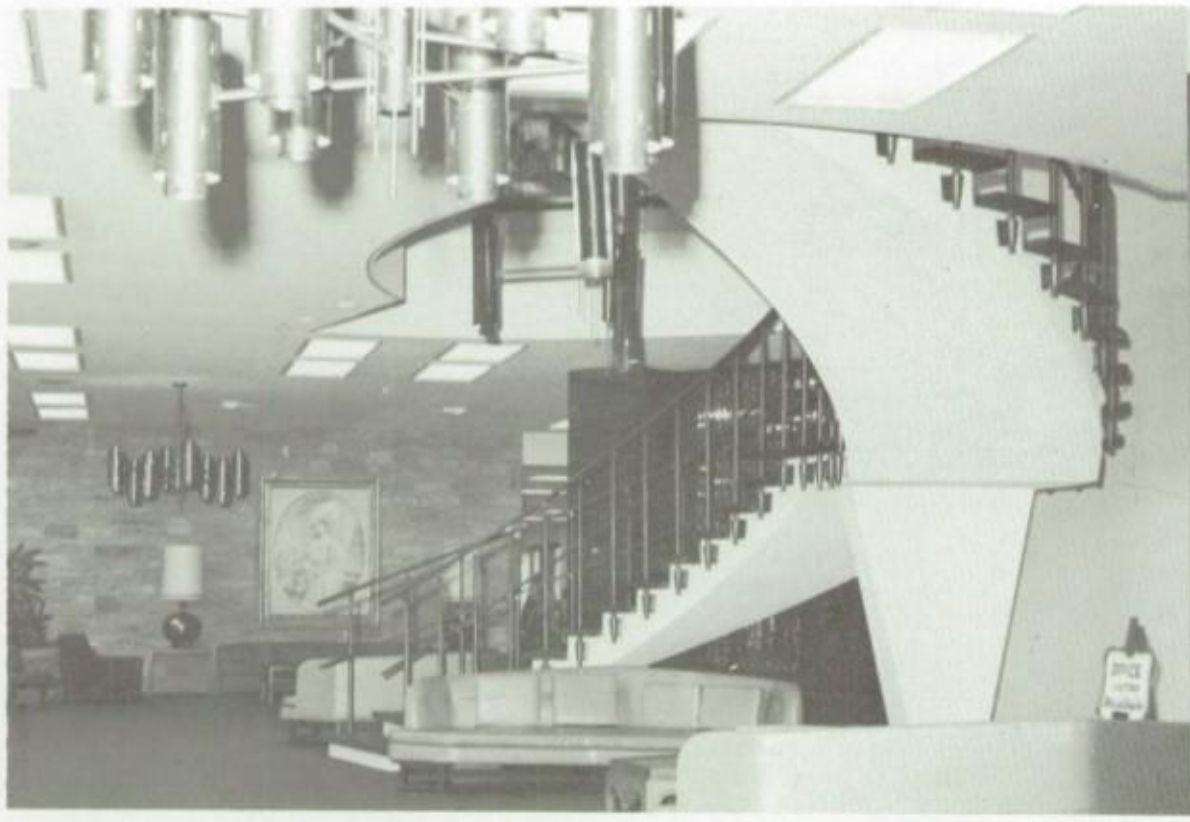

CATHERINE HALL FOYER—The beautiful foyer of Catherine Hall with the spiral staircase leading to the library.

HURRY!—A Catherine Hall Student rushes to his next class after leaving the library.

M. Nelson Durand
Director, Intermediate Division

M. Nelson Durand, director of the Intermediate Division, has the responsibility of coordinating the educational and homelife program of the Intermediate Division. Ably qualified with bachelor of science and master of arts degrees from the Pennsylvania State University, he began teaching here in 1959. He is responsible for orientation of personnel, counseling of students, scheduling, and for sharing the responsibility for supervising the expanding summer school program held there.

Donald R. Witman, a native of Manheim, Pennsylvania, graduated from Elizabethtown College with a bachelor of science degree in 1958 and that same year joined our faculty at Senior Hall, later becoming a teacher of remedial reading and a varsity wrestling coach. Awarded a master of science degree by Temple University in 1964, Mr. Witman became assistant director of the educational program at Catherine Hall when the new facilities opened at the beginning of the 1966 school year.

Donald R. Witman
Assistant Director, Intermediate Division

Catherine Hall
Intermediate Division Facilities

Catherine Hall Activities

FIFTH AND SIXTH GRADE CHORUS

BROWN AND GOLD BAND

CHOIR BOYS

HAND BELL CHOIR—First Row: M. Cannon, D. Speelman, G. D'Amico, K. Gibson, K. Hottle, R. Ziglar. **Second Row:** G. Boke, K. Kurtz, K. Beasley, P. Leonard, R. Brody, and J. Chappell.

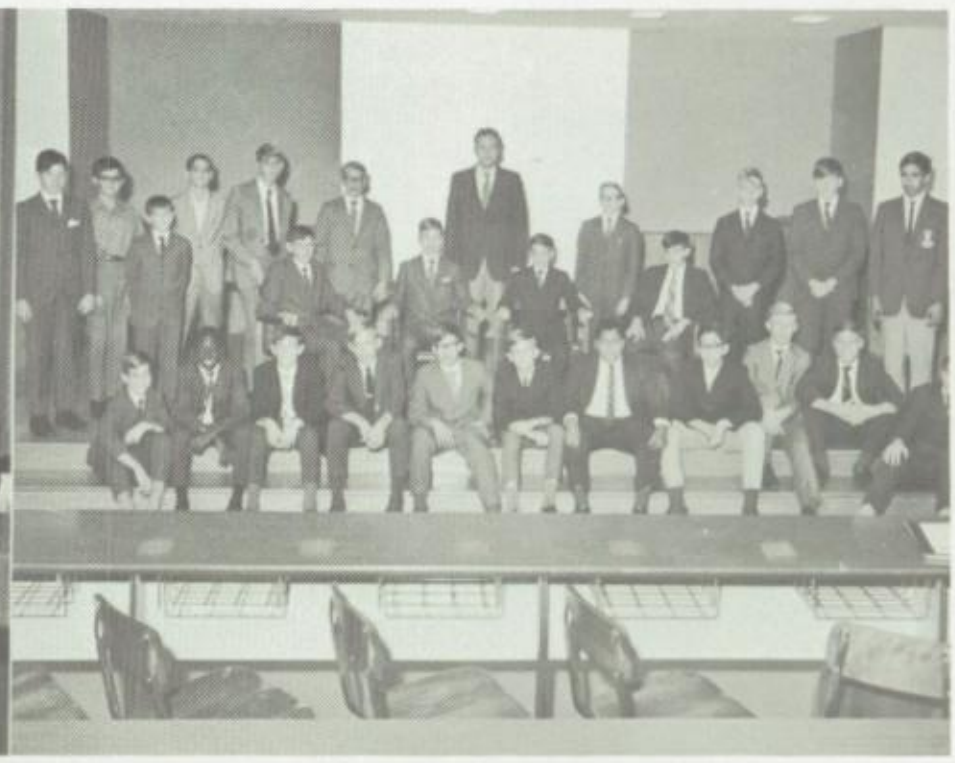

CATHERINE HALL THEATER GUILD—First Row: S. Schilli, R. Dunn, N. Oberly, J. Melvin, R. Kriegel, D. Christopher, J. Waters, T. Myers, L. Hooks, D. Long, L. Dilembo. **Second Row:** J. Cannon, J. Challingsworth, K. Hunking, D. Grim, J. Smelik, J. Huey, M. Hawley, D. Pierce, Mr. Kriebel, J. Carroll, J. Chappell, R. Leon, R. VonColln, J. Rice, C. Cavanaugh.

Catherine Hall Faculty and Curricula

Parke E. Adams Jr.
English

William G. Angert
Industrial Arts

Kathryn L. Aungst
Fifth Grade

John R. Bare Jr.
Industrial Arts
Baseball

Earl R. Baugher
Science

Josephine M. Baum
English

Harry E. Bay
Fifth Grade

Terry W. Baylor
Mathematics
"Piston Poppers"

Samuel D. Blachly
Geography

J. Robert Bortel Jr.
Language Arts

Bonnie A. Casebeer
Science

Gilson G. Cash
Reading
Spelling
Economics
Football

Wallace R. Conway
Remedial Mathematics

John S. Davis
Remedial Reading
Football
Basketball

James C. Dearden Jr.
Social Studies

Roy M. Dice Jr.
Fifth Grade

Ruth G. Dorman
English

Paul E. Dronsfield
Developmental Reading
Audio-Visual Club
President, M.H.E.A.

Catherine Hall Faculty and Curricula

Charles K. Francis '61
Business Education
SPARTAN SPIRIT

Donald A. Gipe
Mathematics

John H. Grab
Mathematics

William A. Grove
Instrumental Music
Catherine Hall Bandmaster

Gary T. Hawbaker
Social Studies

Troupiere O. Hershey
Social Studies

Allen A. Hicks
Fifth Grade

Kenneth M. Kauffman
Science
Catherine Hall Hobby Shop

Roger A. Killian
Fifth Grade

David W. Klingensmith
Physical Education
Health

J. Duncan Kriebel
English
SPARTAN SPIRIT
Theatre Guild

Bruce H. Moyer
History

Piston Poppers

PISTON POPPERS—First Row: M. Pollini, J. Russell, D. Long, D. Yenchi, B. Haines, C. Love, M. Fry. **Second Row:** J. Irvin, P. Ruhl, W. Schmidt, T. Coughlin, Terry W. Baylor, adviser, G. Smelik, K. Shoals, L. Weston, G. Brenner.

Spartan Spirit

SPIRIT? Mr. Francis and his staff generate spirit with their production the **Spartan Spirit.**

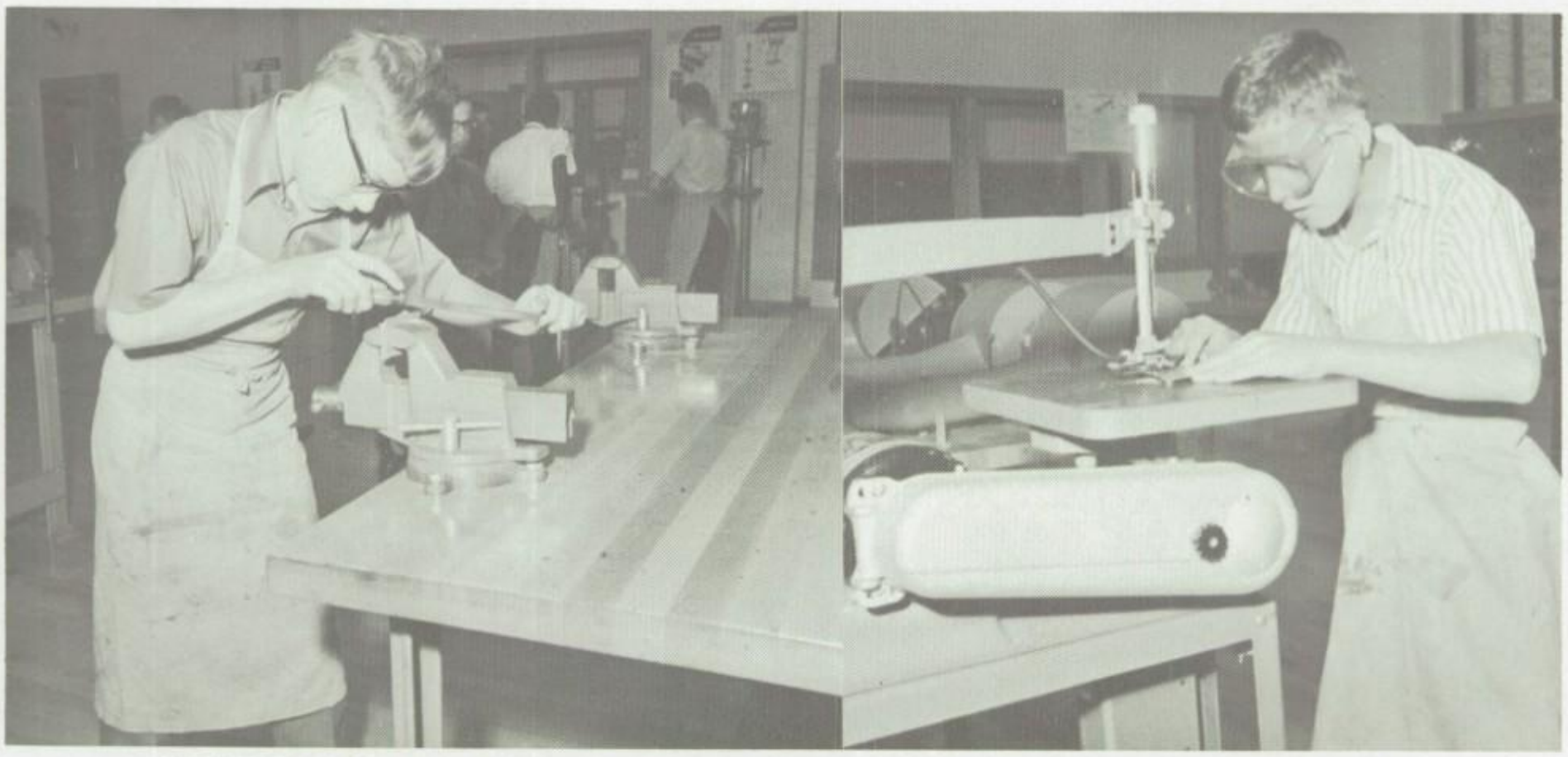

INDUSTRIAL ARTS at the junior high level helps to motivate shop interest before the move to Senior Hall.

Robert L. Oesterling
Physical Education
Swimming and Diving
Gymnastics

Harold E. Reichard
Music
Handbell Ringers
Choir Boys

George F. Sandel
Library

Robert J. Schelhorn
Art

Robert L. Stambaugh
History

Richard M. Thieler
Science
Health
Swimming

Thomas G. Welsh
Mathematics
Track Official
Swimming

Bruce R. Wieder
World History
Geography

Memorial Hall Junior Division

MEMORIAL HALL—The camera focuses on the Fanny B. Hershey Memorial Hall—site of the educational facilities for the Junior Division.

William A. Hoover
Director, Junior Division

Born in Winburn, Pennsylvania, William A. Hoover spent three years in our armed forces and later served successfully as a newspaperman before coming to Milton Hershey in 1951. Graduating from Lock Haven College, he received his master of science degree from Bucknell University. He taught at Senior Hall and Memorial Hall before being director of elementary education. Mr. Hoover's responsibilities in supervising homelife of the elementary students provide a strong foundation on which they can build their lives.

MEMORIAL HALL CHOIR—First Row: Lynette E. Waller, A. Howell, M. Mitchell, J. Hanson, T. Stack, J. Swift, R. Poole, T. Camarota, T. Cannon, A. Smith, D. Seesholtz, M. Reho. **Second Row:** S. Mogel, T. Coston, T. Capone, D. Burda, D. Lawless, K. Haines, M. Lukowsky, M. Black, K. Coskey, D. Bair, A. Traub, B. Maines. **Third Row:** M. Schmoel, H. Dulio, T. Brennan, R. Baker, R. Sell, K. Watts, R. Drake, C. Boykin, K. Bergman, R. Drake, J. Gattuso. **Fourth Row:** B. Reynolds, R. Stratton, J. Blaney, D. Mulvaney, S. Wienhold, A. Rowell, J. Lehman, C. Criswell, S. Christopher, M. Delorenzo, R. Wilke, D. Leiss.

Memorial Hall Faculty and Curricula

Phyllis M. Baugher
Fourth Grade

Janice D. Boyd
Third Grade

Catherine W. Custer
First Grade

Ted E. Derrick
Fourth Grade

Olive M. Kleinfelter
Second Grade

Marilyn K. Layser
Kindergarten

Edith B. Long
Remedial Reading
Library
Library Club

Lloyd M. Morgan '49
Recreation
Physical Education
Administrative Assistant, Junior Division

READ ALONG—Mrs. Frances N. Reigle conducts a reading class with her third grade students.

GROUP EFFORT—Students in Mrs. Irene W. Showalter's class gather for a group picture.

Memorial Hall
Faculty and Curricula

Frances A. Reigle
Third Grade

Mary U. Saye
Fourth Grade

Irene W. Showalter
Fourth Grade

Phyllis B. Shuler
Third Grade

Agnes M. Souders
Third Grade

Louise B. Swartzbaugh
Second Grade

Lynette E. Waller
Elementary Music
Fifth and Sixth Grade Chorus
Memorial Hall Choir
Chorus Boys

Valarie K. Wolfe
Fourth Grade

Milton Hershey Educational Association

MHEA OFFICERS—Paul E. Dronsfield, president; Charles K. Francis '61, treasurer; John D. Kriebel, vice president; Samuel D. Blachly, secretary and Roy M. Dice, president elect.

Assisting the administrative staff of Milton Hershey School, the many secretaries contribute immeasurably to the everyday phases of school and homelife. Many duties are performed such as the preparation of the daily and the weekly bulletins, the processing of orders and invoices, the details of student records and transcripts, the handling of correspondence, appointments and receptionist duties.

Educational Secretaries

EDUCATIONAL DIVISION SECRETARIES—First Row: Avis C. Kercher, Martha J. Allwein, Ruth A. Shope, Betty J. Lighty, Teresa M. Funghi, Ellen J. Heckman. **Second Row:** Helen S. Evans, Eileen P. Myers, Sarah M. Snyder, Helen S. Dodge, Elva M. Nye, Marlene C. Stehman, Betty B. Filepas, Dolores O. Sides.

Student Personnel Services

R. E. McLaughlin—Director, Student Personnel Services

Gene R. Layser—Director, College Placement

Frederick D. Miller—Director, Student Placement

Members of the Student Personnel Staff are involved in many facets of student life. Their principal responsibilities are handling all phases of enrollment and termination and helping students adjust to their new environment. The staff directs family-school relations and assists seniors in securing jobs and enrolling in colleges and technical schools. Counselors lend assistance to any boy who is confronted with a personal problem while enrolled at Milton Hershey School.

COUNSELING STAFF—Sitting: Thural V. Brehm, Mrs. Catherine Becker, Mrs. Barbara Hass, Richard C. Johnson. **Standing:** Grant T. Custer, William F. DeLiberty, and Joseph L. Roeser.

Student Homelife Supervision Staff

Alfred T. Gibble—Director, Houseparent Staff

Joseph A. Brechbill—Director, Senior Division

Responsibility for providing a warm, homelike atmosphere where each boy strives for personal and social maturity rests chiefly in the hands of the Homelife Staff. The procurement and training of houseparents, the coordinating of the educational and home programs, scheduling of privileges, and the handling of disciplinary measures are added responsibilities for these staff members whose contributions play a very important part in the program at Milton Hershey School.

STUDENT HOMELIFE STAFF—Lawrence E. Best, Kenneth A. Longenecker, Gary W. Cooper, and Jacob A. Klinedinst.

Student Health Services

OH, NO!—As Dr. Lee Backenstose examines Mike Sokolowski's foot, Mike wonders about his future in football.

NURSES—Mrs. Eleanor Woods checks a student's medical chart, as Mrs. Sally Coulter and Mrs. Doris Gingrich look on.

The best in medical care is provided by our professional staff. This year marks the opening of the Milton Hershey School Health Center. The Hershey Medical Center is also available for those students who need extensive care.

Available to all students is the best in dental treatment including cleaning and the filling of caries and orthodontic treatment. Care of the boys' teeth is provided at clinics at both Senior Hall and at Catherine Hall for students in those divisions.

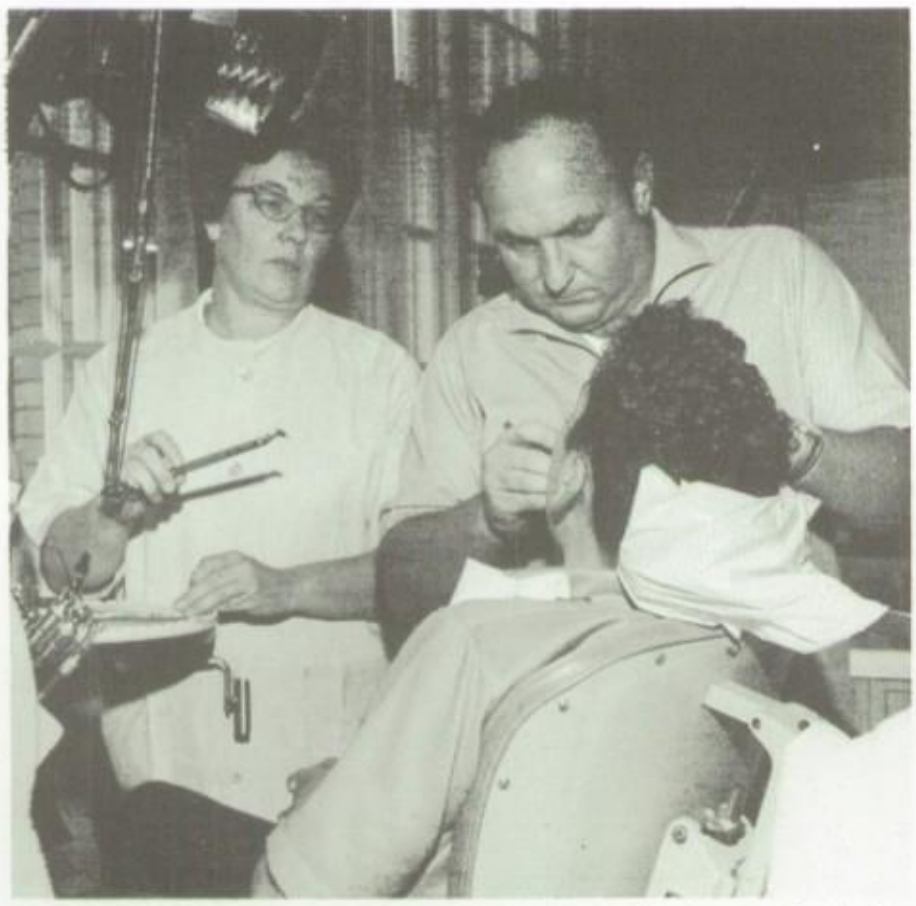

TWICE A YEAR—Student John Mercer gets his six month check-up by Dr. E. C. Schaeffer, with the assistance of Mrs. Marian Markley.

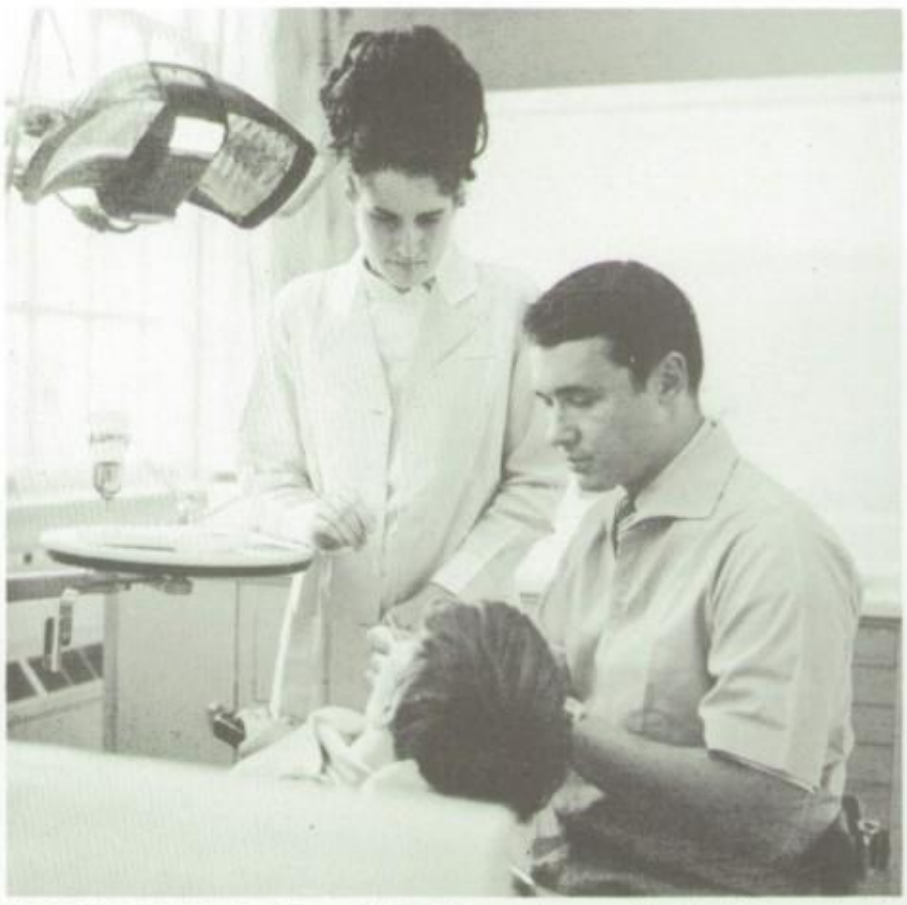

TOOTHACHE?—Dr. Donald R. Price along with Dental Hygienist Marilyn Snyder examine student Francis Bacon.

Department of Business Affairs

John M. Aichele

William A. Houtz

The building and renovation program of the past ten years has greatly added to the responsibilities of John M. Aichele. To this added work, there has always been the responsibility of procurement of food, supplies, and clothing and the maintenance of transportation facilities. Additional personnel for the care and maintenance of the expanding campuses and drives have added to the details of the Department of Business Affairs.

BUSINESS AFFAIRS STAFF—Sitting: John P. Meszaros, Woodrow W. Bonney, Howard H. Baum **Standing;** Richard C. Hann, James H. Albrite, Dennis E. Hunter.

BUILDING MAINTENANCE SUPERVISORS—Arthur Fausnacht, Paul Pollock, Richard Miller, and Roy Clark.

Building Maintenance Supervisors

Special Services At M. H. S.
Building, Maintenance Supervisors

SPECIAL SERVICES—James H. Loser, John F. Lutz, Mrs. Dorothy H. Kluck, and Mario Moratti provide clothing, food and transportation.

Experienced staffs supply the special needs of the students. All meals except breakfast and Saturday and Sunday evening meals are prepared at a modern central kitchen and delivered to student homes by a fleet of meal buses. Quality apparel is selected in the clothing room and tailored to the individual student in the sewing room, where any repairs are also made. All students receive haircuts at regular intervals in modern barber shops located in Senior Hall and Catherine Hall.

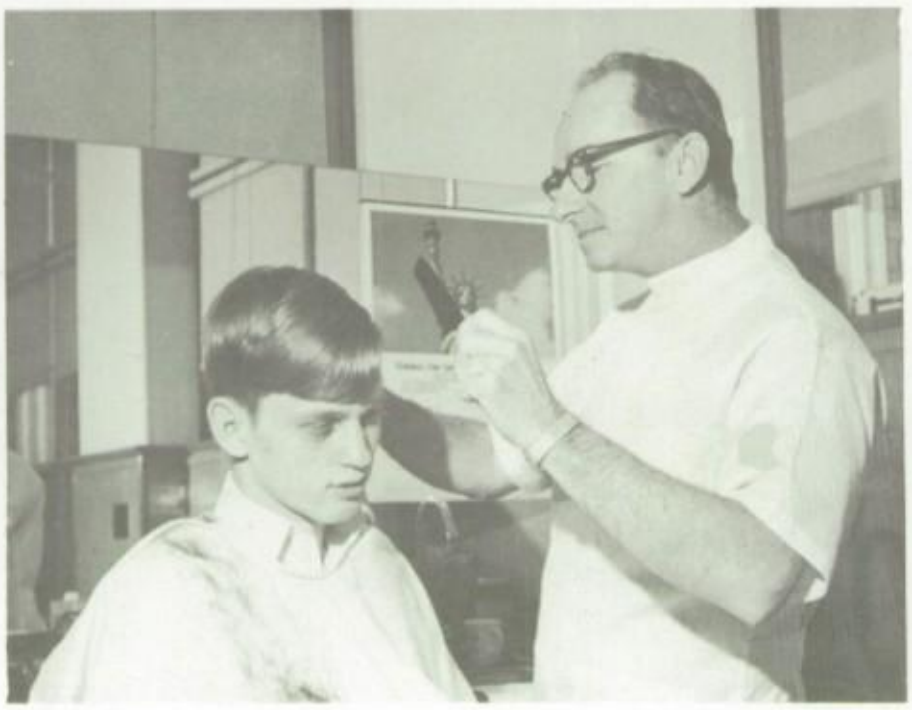

A LITTLE OFF THE TOP!—Haircuts are given regularly to ensure a good appearance.

INVENTORY—Here a check is made of fine clothing in stock.

SEWING ROOM—Clothing is fitted and tailored to individual tastes.

CENTRAL KITCHEN—Preparation of meals is a big business at Milton Hershey School.

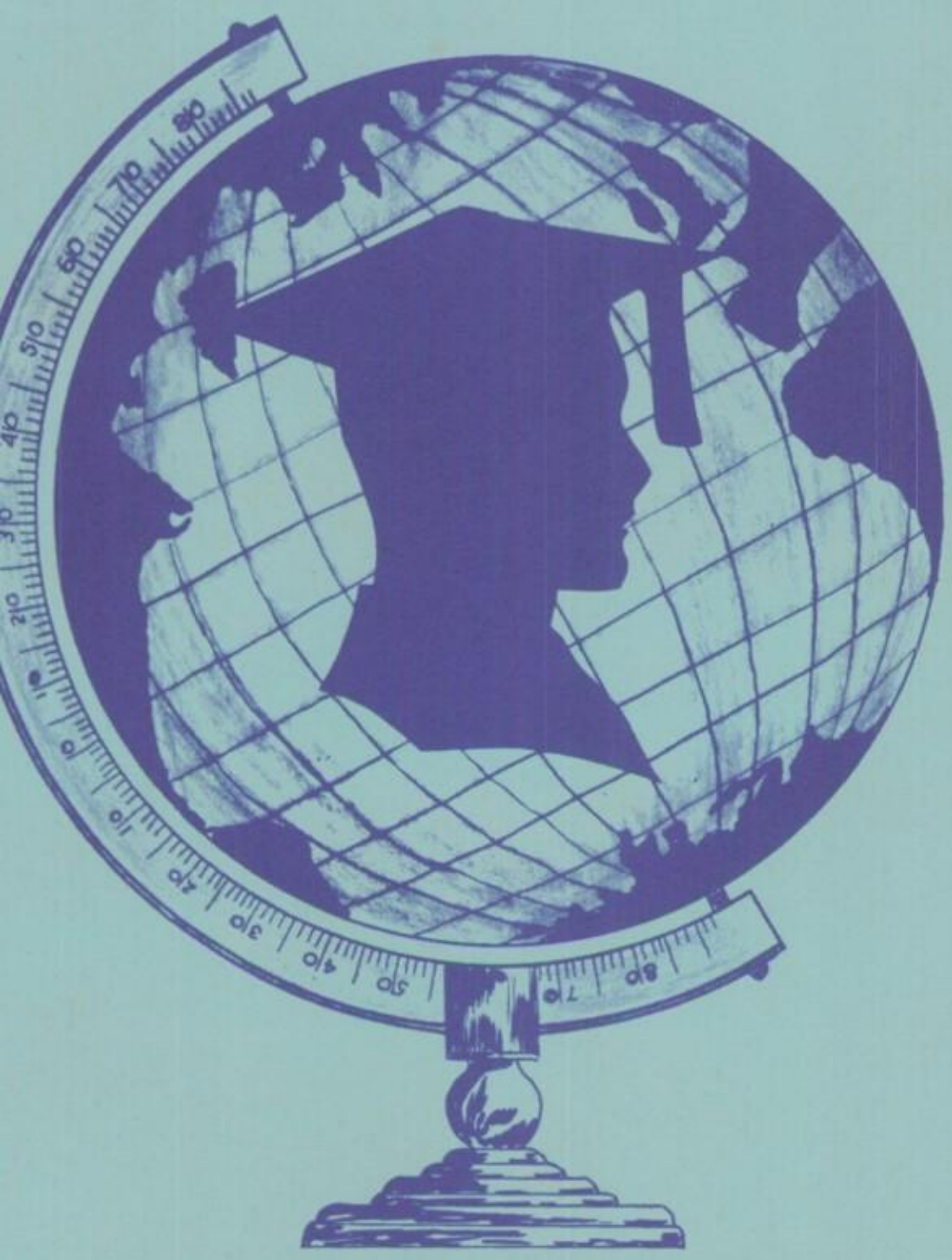

CLASS OF 1971

ance Anderberry . . . Michael Bu on . . . James Cardow . . . Carl Darkes II . . . James Egnew . . . Edward Fordyce . . . Robert Gaffney . . . Karl L
ouglas Kriegel . . . Albert Leonzi . . . Jack Muzichuck . . . Martin Coffey . . . Richard Dennish . . . Walter Euken . . . Patrick Flannery . . . Nicholas F
arshall Nixon . . . Robert O'Connell . . . Paul Plummer . . . Jeffrey Riegler . . . Eugene Hunking . . . Michael Politi . . . Bruce Rogers . . . Charles Sa
ennis Siegfried . . . Robert Walsh . . . Jeffrey Andrews . . . Philip Baker . . . Charles Whitson . . . Fremont Bozarth III . . . James Carter . . . Donal
artin Coffey . . . Richard Dennis Siegfried . . . Robert Walsh . . . Jeffrey Andrews . . . Charles Sar
ohn Gould . . . John Halbleib . . . Steven Koebel . . . James Lerch Jr. . . . Edwin Hall . . . Jeffrey Kramer . . . Robert Gaffney . . . Eugene Hunking . .
ugh MacDonald Jr. . . . Leroy Askey . . . Donald Ballato . . . Robert Carney . . . David Yurovchak Jr. . . . Leroy Askey . . . Donald Ballato . . . Robert Carney . .
erald Doyle . . . Nicholas Evangelista . . . Jeffrey Fox . . . David Galamore . . . Robert O'Connell . . . Paul Plummer . . . Jeffrey Riegler . . . Edward Fo
dwin Hall . . . Jeffrey Kramer . . . Karl Lotz . . . Dean Mackley . . . Philip Baker . . . Denn
even Notter . . . William Black Jr. . . . Donald Rice Jr. . . . Eric Sarver . . . C John Gould . . . John Halbleib . . . Steven Koebel . . . James Lerch Jr. . . .
ohn Whitehead . . . William Black Jr. . . . Kenneth Cook . . . Richard F Frank Malloy Jr. . . . Robert
harles Whitson . . . Fremont Bozarth III . . . James Carter . . . Thomas D as Dumond . . . Richard Engle . . . Irvin Frees . . . John Gordon . . . Stephen
dwin Kline . . . David Lukowsky . . . Paul Malone . . . Richard Neal . . . Craig Prandini . . . Timothy Rooney . . . William Schwenke . . . Edward Fordy
harles Winkler . . . Bruce Breon . . . Ronald Corrie . . . Leroy Askey . . . Donald Ballato . . . Robert Carney . . . Bernard Neidert . . . Joseph Perzel .
arshall Nixon . . . Robert O'Connell . . . Paul Plummer . . . Jeffrey Riegler . . . Eugene Hunking . . . Douglas Kriegel . . . Albert Leonzi . . . Jack Muz

Class of 1971

SENIOR CLASS OFFICERS—S. McAdams, historian; R. Weidman, president; James L. Butch, adviser; J. Muzichuck, vice president; S. Ryan, secretary and P. Moffa, treasurer.

V. Anderbery
J. Andrews
L. Askey

VANCE HILDING ANDERBERY
Auto Mechanics
Football, Track

JEFFREY LYNN ANDREWS
College Prep. Technical Machine Shop Practice
Football, Wrestling, Track, Trapping Club, Student Home Council

LEROY THOMAS ASKEY
Sheet Metal and Welding
Wrestling Mgr., Student Home Council

MICHAEL BACON
College Prep. Liberal Arts
Equipment Mgr., Student Home Council

PHILIP EISENHOWER BAKER
Plumbing and Heating

DONALD NUNZIO BALLATO
Agri-Business
Student Home Council

STEPHEN GREGORY BAUGHMAN
College Prep. Technical Auto Mechanics
Drill Team

MARTIN STEVEN BECK
Auto Mechanics
National Honor Society, Spartan Post

GEORGE FLOYD BIDDING
Agri-Business
Cheerleading, Trapping Club

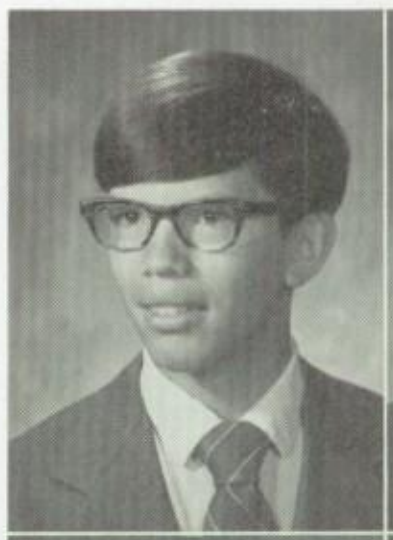

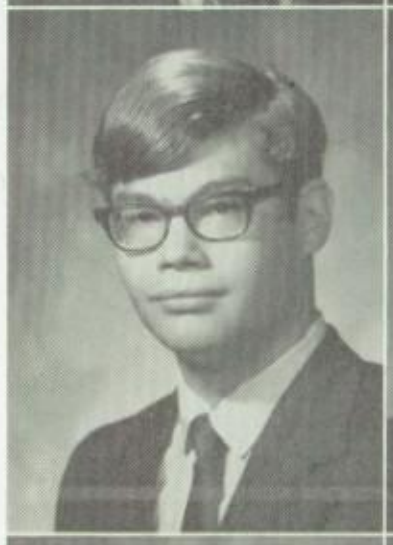

M. Bacon
P. Baker
D. Ballato

S. Baughman
M. Beck
G. Bidding

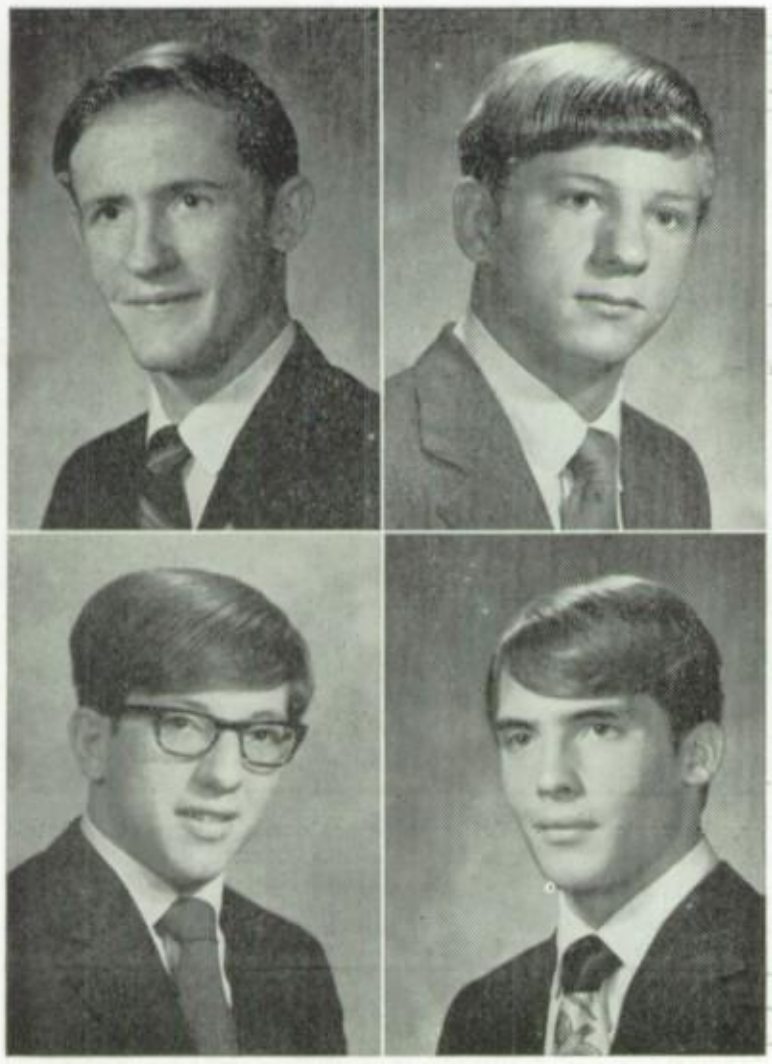

F. Biser
W. Black Jr.

R. Blatt
F. Bozarth III

FREDERICK ALLAN BISER
Agri-Business
National Honor Society, Student Home Council

WILLIAM KENNETH BLACK JR.
College Prep. Technical Electricity
Baseball, Student Senate, Student Home Council

RAY EARL BLATT
General Building Trades
Baseball, Football, Wrestling, Trapping Club, Student Senate, Student Home Council

FREMONT WILLIAM BOZARTH III
College Prep. Liberal Arts
National Honor Society, Football, Track, Student Senate, Student Home Council

FRED CAROLLO JR.
College Prep. Technical Food Service
Trainer, Headmaster's Society, Student Senate, Student Home Council
National Honor Society

JAMES LEROY CARTER
Plumbing and Heating
Glee Club, Baseball, Wrestling, Football Mgr., Headmaster's Society, Student Home Council

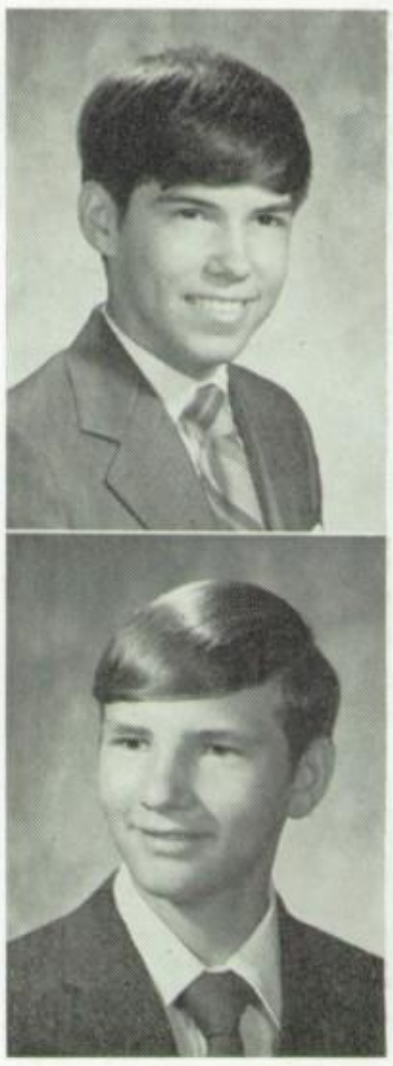

F. Carollo Jr.
J. Carter

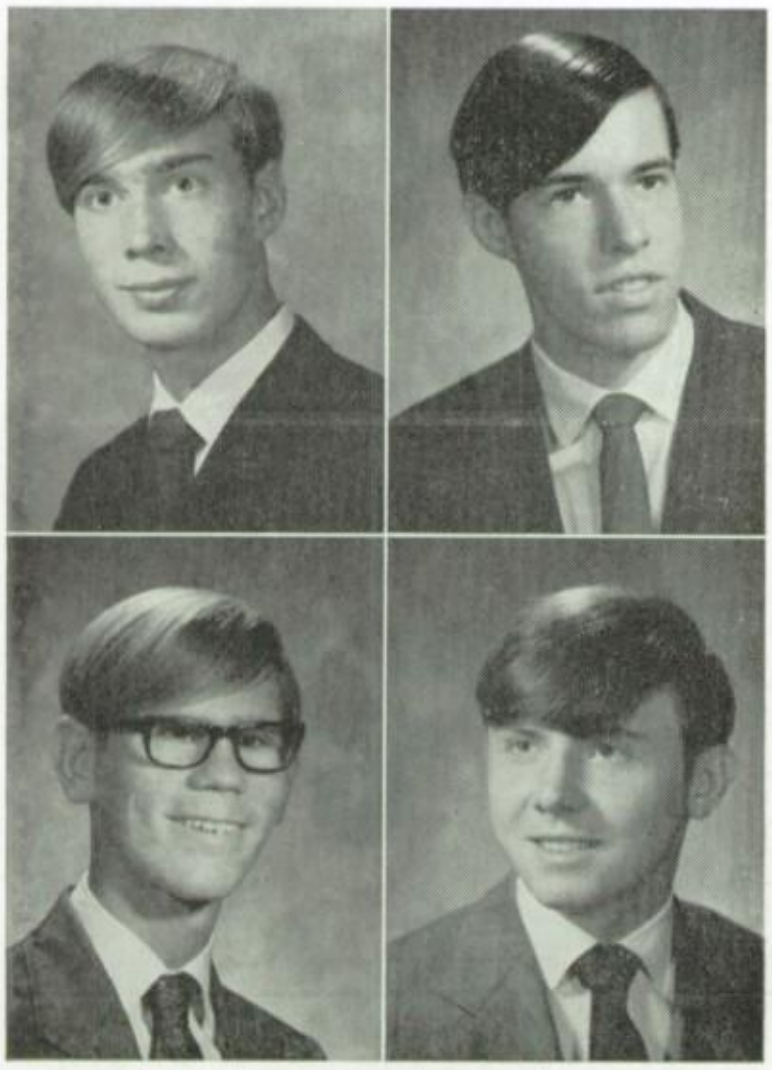

B. Breon
H. Burkett

J. Cardow
R. Carney

BRUCE WAYNE BREON
College Prep. Technical Agri-Business
Student Senate, Student Home Council

HARRY JAMES BURKETT
Business
Cross Country, Track, Student Senate, Student Home Council

JAMES EDWARD CARDOW
College Prep. Liberal Arts
Student Senate, Youth Forum, Student Home Council
National Honor Society

ROBERT DAVID CARNEY
College Prep. Liberal Arts
National Honor Society, Baseball, Student Senate, Student Home Council

GLEN K. CASTLEBERRY
Carpentry
Drill Team, Wrestling, Student Home Council

ROBIN CORRIE CLEVENSTINE
Electricity
Cheerleading

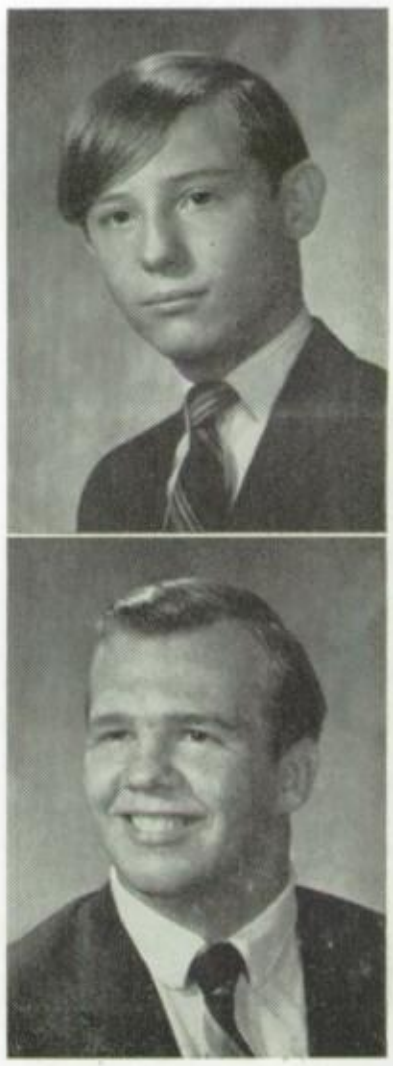

G. Castleberry
R. Clevenstine

M. Coffey
K. Cook

MARTIN DALE COFFEY
College Prep. Technical Carpentry
Student Senate, Student Home Council

KENNETH JAMES COOK
Printing
Track Mgr., Cheerleading

DONALD LEROY CROMER
College Prep. Liberal Arts
Band, Cross Country Mgr., Student Home Council

DANIEL BRIEN CRONIN
College Prep. Liberal Arts
Student Senate, Student Home Council

MAURICE ELAM CROSBY
Plumbing and Heating
Football Mgr., Student Home Council

CARL JOSEPH DARKES II
College Prep. Liberal Arts
National Honor Society, ACROPOLIS, Band, Spartan Orchestra, Trapping Club, Student Senate, Student Home Council

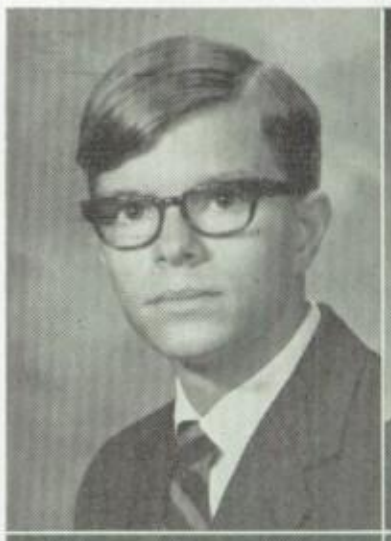

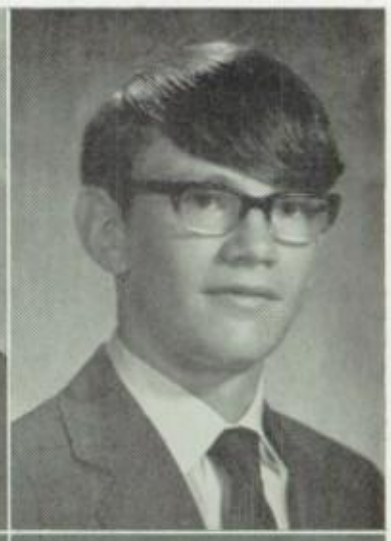

D. Cromer
D. Cronin

M. Crosby
C. Darkes II

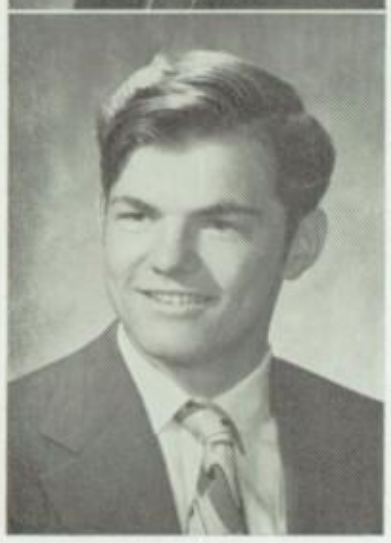

R. Corrie
W. Corrie

RONALD EDWARD CORRIE
Sheet Metal and Welding
Student Home Council, Spartan Post

WILLIAM CONRAD CORRIE
Agri--Business
Student Home Council

PATRICK DARRAGH
Auto Mechanics
Student Home Council

RICHARD LANCE DAVIS
College Prep. Liberal Arts
National Honor Society, Drill Team, Headmaster's Society, Trapping Club, Student Home Council

RICHARD CHARLES DENNISH
Printing
ACROPOLIS, THE SPARTAN, Drill Team, Football, Wrestling, Trapping Club, Student Home Council

GERALD THOMAS DOYLE
Electricity
Student Home Council, Spartan Post, Basketball, Student Senate

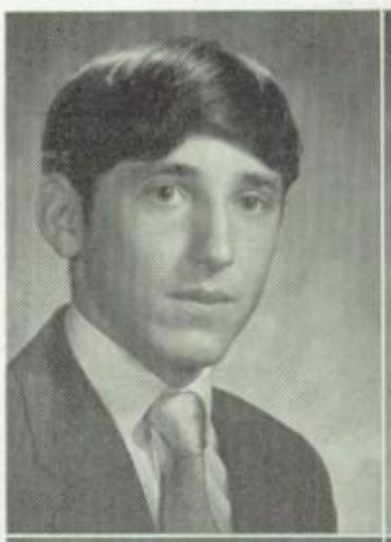

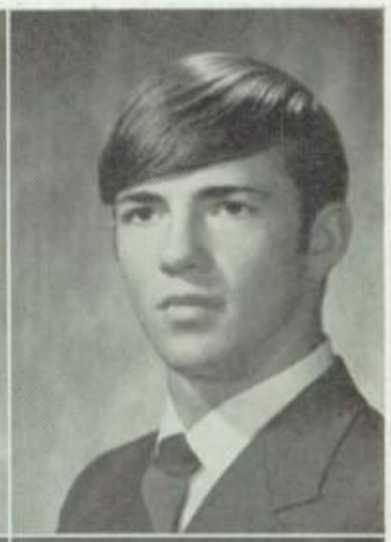

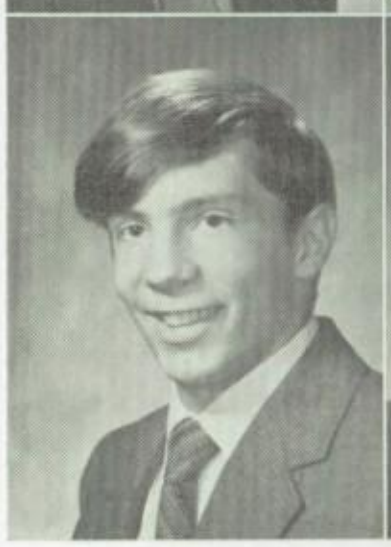

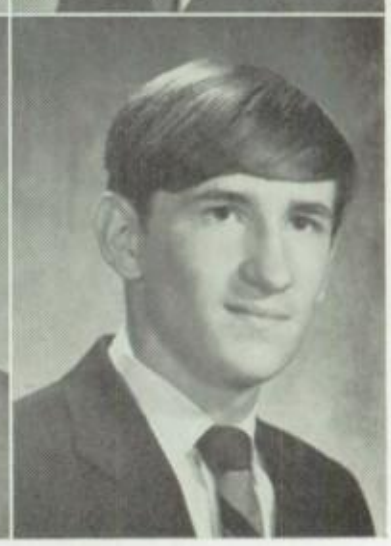

P. Darragh
R. Davis

R. Dennish
G. Doyle

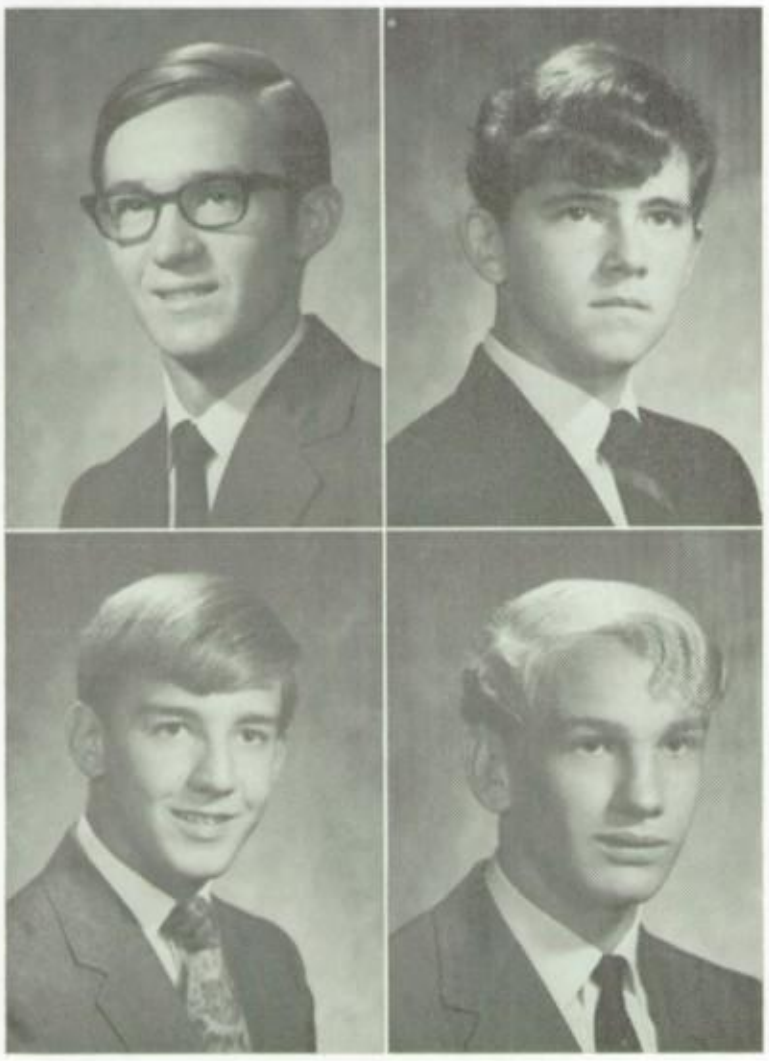

T. Dumond
J. Egnew

R. Engle
W. Euken Jr.

THOMAS WILLIAM DUMOND
College Prep. Technical Machine Shop Practice
Cross Country, Drill Team, Track

JAMES MICHAEL EGNEW
College Prep. Liberal Arts
Band, Glee Club, Spartan Orchestra, Swimming, Student Senate, Student Cabinet, Student Home Council

RICHARD ELLIS ENGLE
Carpentry
Drill Team, Trapping Club, Student Home Council

WALTER CARL EUKEN JR.
Machine Shop Practice
Track, Trapping Club

KENNETH EARL FLEMING
Sheet Metal and Welding

EDWARD ARTHUR FORDYCE
Business
Drill Team, Football, Wrestling, Student Home Council

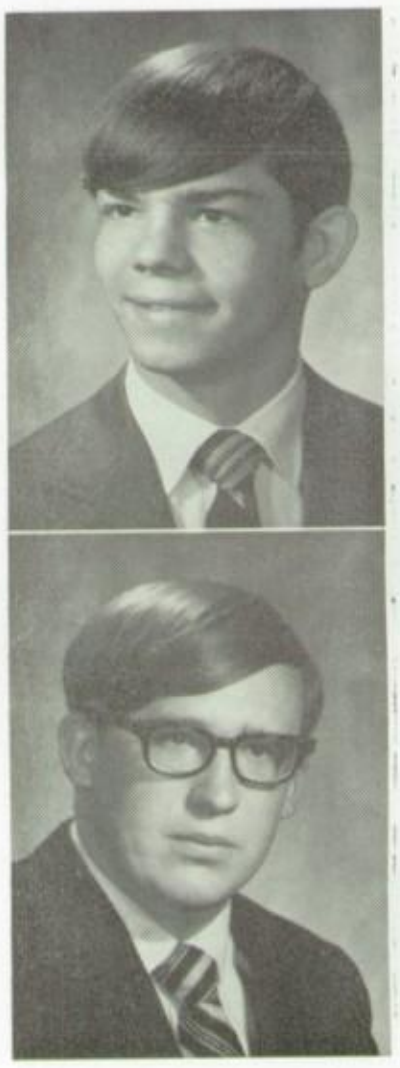

K. Fleming
E. Fordyce

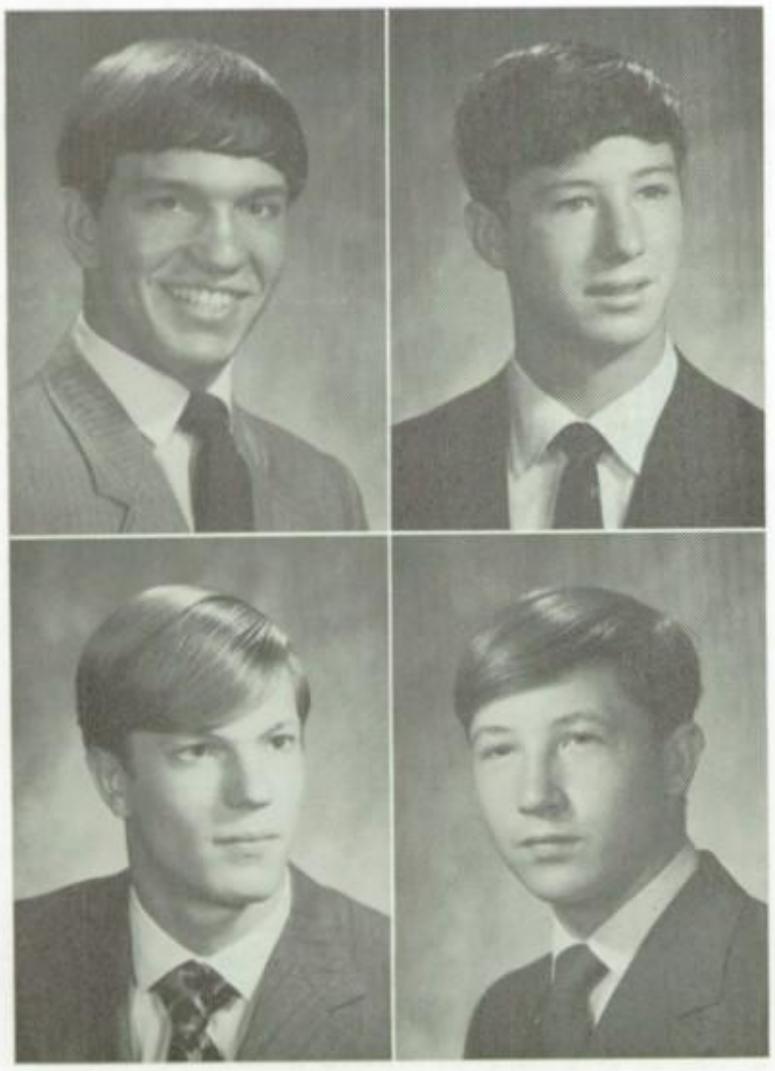

N. Evangelista
G. Evans

P. Flannery
S. Flannery

NICHOLAS JOSEPH EVANGELISTA
College Prep. Technical General Building Trades
Glee Club, Football, Wrestling, Track Spartan Post, Student Home Council

GARY WAYNE EVANS
Business
Band, Glee Club, Baseball, Spartan Post, Student Home Council

PATRICK FLANNERY
Sheet Metal and Welding
Drill Team, Wrestling Mgr., Student Senate, Student Home Council

SEAN FLANNERY
College Prep. Technical Plumbing and Heating
Football Mgr., Student Home Council

EARNEST EDWARD FOX
Sheet Metal and Welding
Football, Student Home Council

JEFFREY ROBERT FOX
Sheet Metal and Welding
Cheerleading, Student Home Council

E. Fox
J. Fox

R. Frederick
I. Frees

ROYCE LYNN FREDERICK
College Prep. Technical Carpentry
Baseball, Trapping Club, Student Home Council

IRVIN BRITON FREES
College Prep. Liberal Arts
National Honor Society, Track, Trapping Club, Student Home Council

EDWARD GENE GETTLE
College Prep. Technical Auto Mechanics
Trapping Club

JOHN THOMAS GORDON
College Prep. Technical Electricity
Student Home Council

JOHN ALAN GOULD
Plumbing and Heating
Drill Team, Wrestling, Cheerleading, Trapping Club, Student Home Council

JOHN JOSEPH GRIMES III
College Prep. Technical Electronics
Baseball, Student Senate, Student Home Council

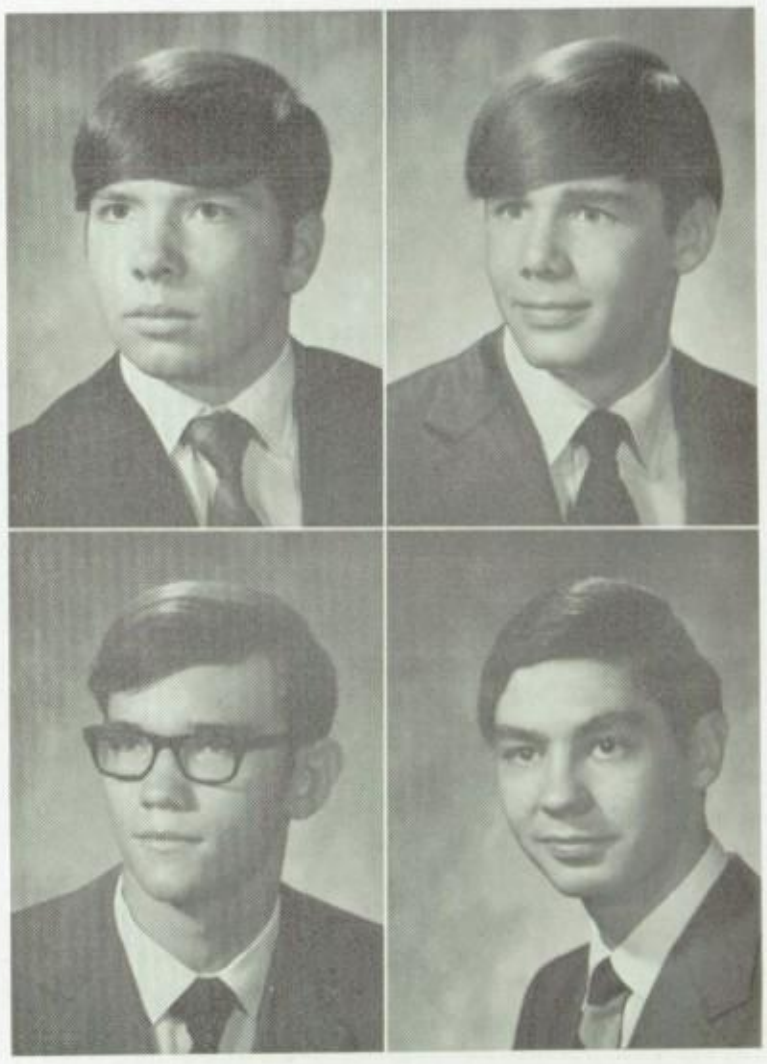

E. Gettle
J. Gordon

J. Gould
J. Grimes III

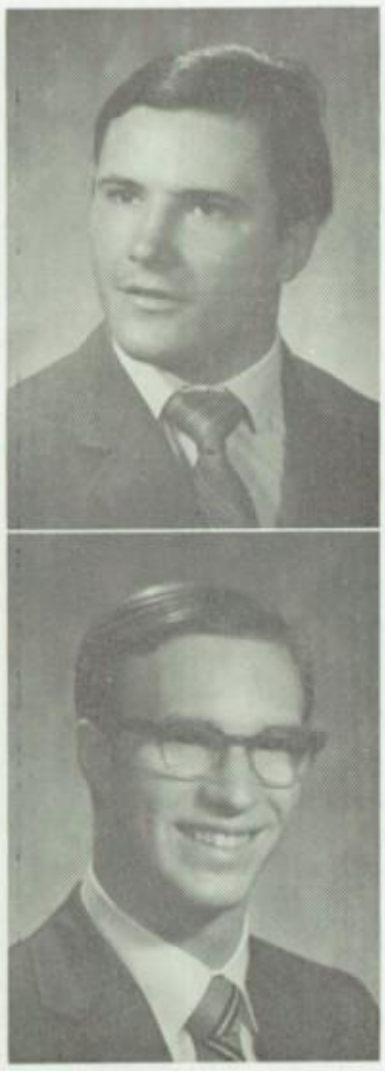

R. Gaffney
D. Galamore

ROBERT JOSEPH GAFFNEY
Auto Mechanics
Football, Track, Student Home Council

DAVID SAMUEL GALAMORE
Food Service
Cross Country Mgr.

DAVID EDGAR GUEST
College Prep. Liberal Arts
THE SPARTAN

GREGORY CONRAD HAGAN
Sheet Metal and Welding
Drill Team, Student Home Council

JOHN FRANCIS HALBLEIB
College Prep. Liberal Arts
National Honor Society, Football, Track, Wrestling, Explorer Post, Headmaster's Society, Student Senate, Student Cabinet, Student Home Council

EDWIN MARVIN HALL
General Building Trades
Baseball, Football, Headmaster's Society, Student Senate, Student Home Council

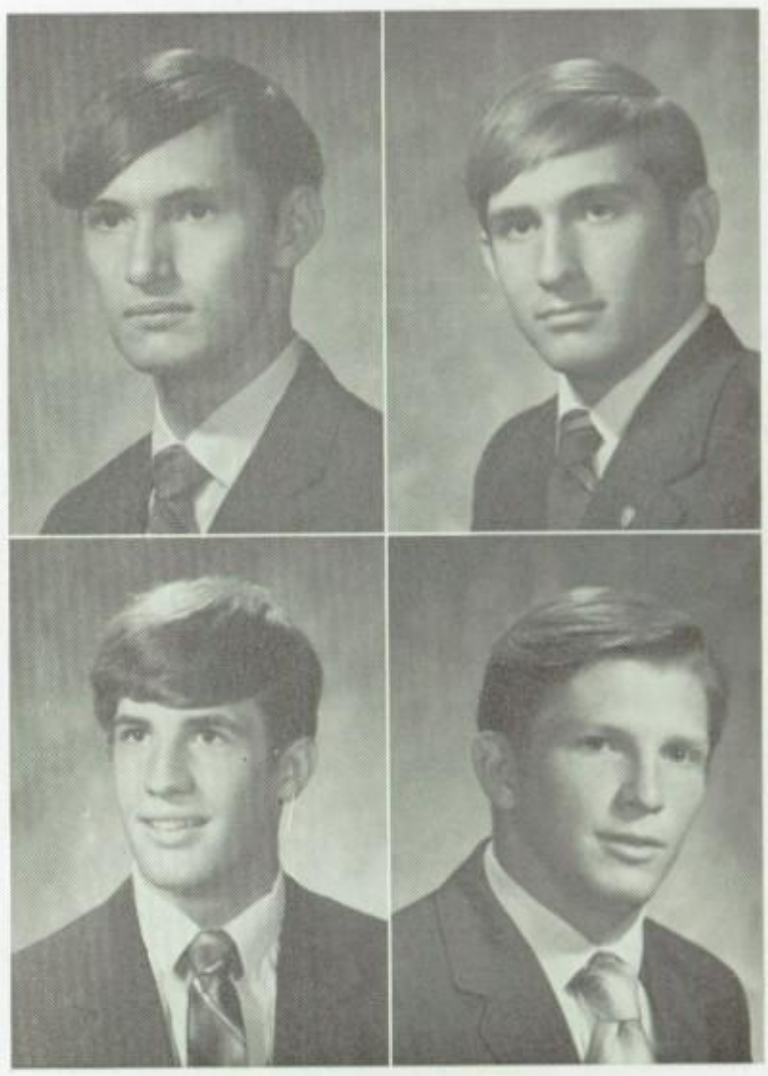

D. Guest
G. Hagan

J. Halbleib
E. Hall

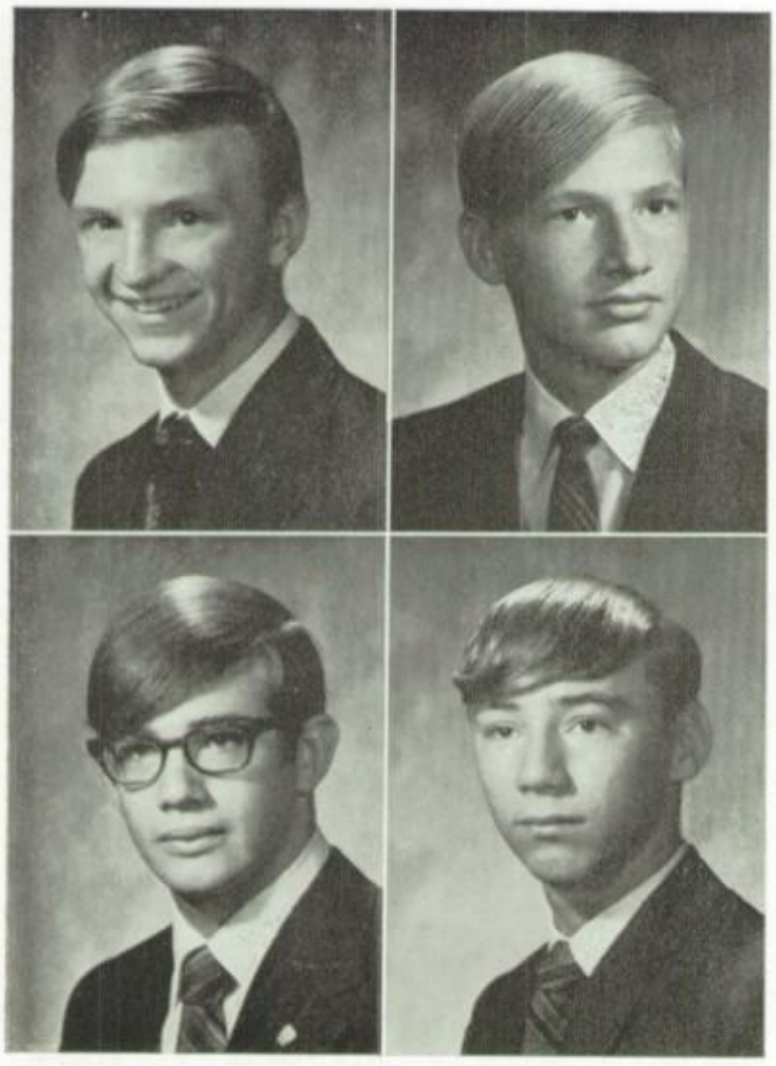

R. Hary
S. Hayes

S. Hayford
J. Hetrick

ROBERT DAVID HARY
Carpentry
Glee Club, Cross Country, Track, Trapping Club, Student Home Council

STEPHEN ALLOWAY HAYES
College Prep. Liberal Arts
National Honor Society, Band, Student Home Council

STEPHEN EDWARD HAYFORD
Business
Band, Cross Country, Basketball Mgr., School Bank, Student Home Council

JOSEPH EVAN HETRICK
Food Service
Explorer Post, Trapping Club

EUGENE HAROLD HUNKING JR.
Printing
ACROPOLIS, THE SPARTAN, Basketball, Football, Student Senate Student Home Council

GORDON KIGER
General Building Trades
Drill Team, Student Home Council

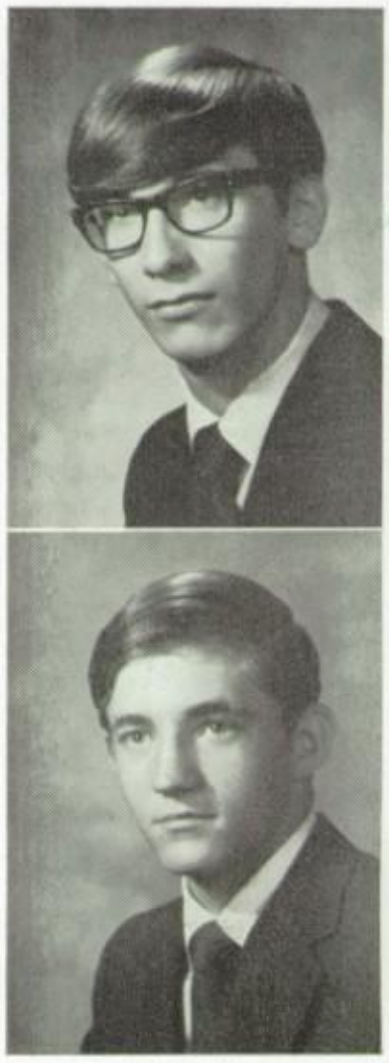

E. Hunking
G. Kiger

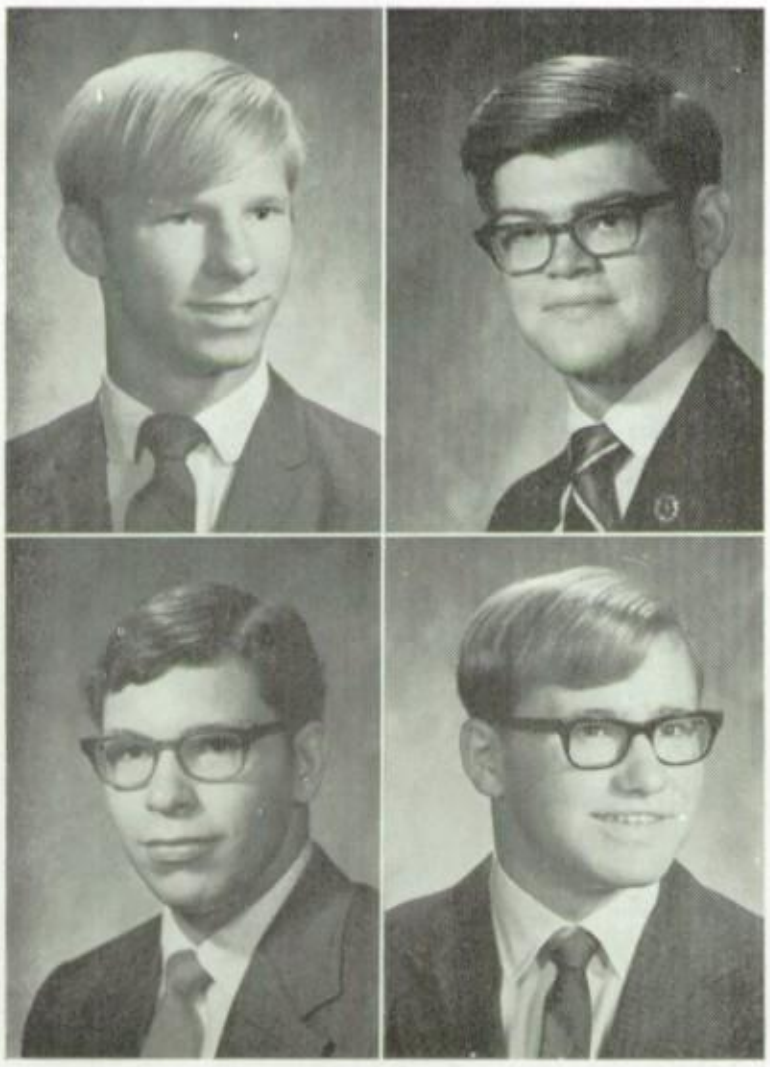

M. Hill
M. Horsefield

A. Hubert Jr.
B. Hummel

MINER CLIFFORD HILL
Sheet Metal and Welding
Wrestling, Student Home Council

MICHAEL DAVID HORSEFIELD
Food Service

ARTHUR KENNETH HUBERT JR.
Machine Shop Practice
Student Home Council

BRUCE RUSSELL HUMMEL
Agri-Business
Football, Wrestling, Trapping Club, 4H Clubs

EDWIN ALFRED KLINE
General Building Trades
Trapping Club, Spartan Post, Student Senate, Student Home Council

ERNEST RICHARD KLINE
College Prep. Liberal Arts
National Honor Society, Baseball, Football

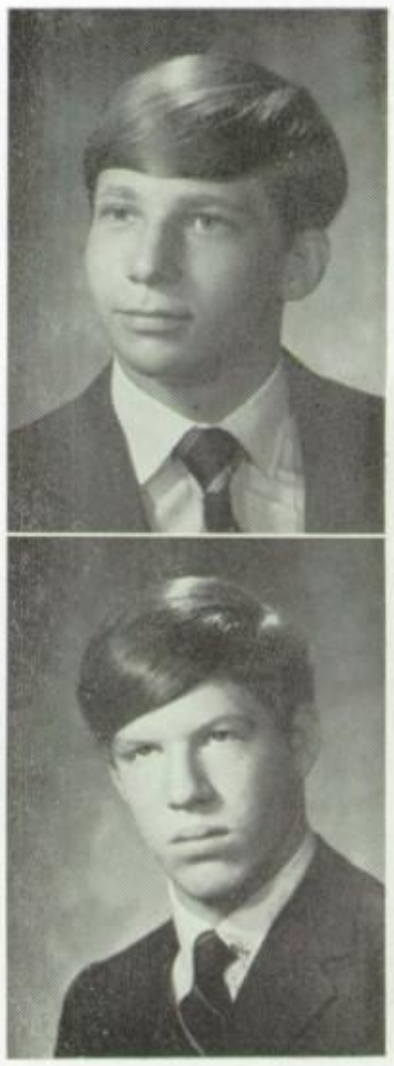

E. Kline
E. Kline

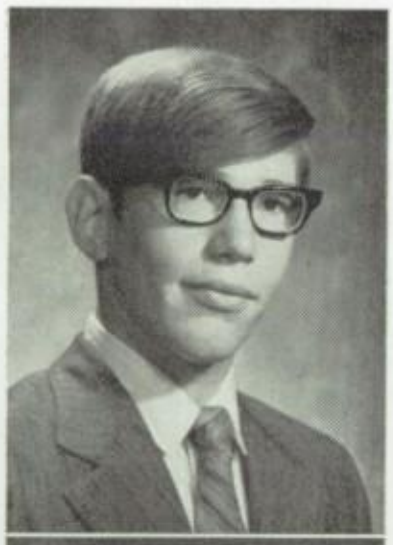

D. Klinger
E. Koch

DALE EUGENE KLINGER
Agri-Business
4H Clubs, Trapping Club, Student Home Council

ERIC DISON KOCH
Sheet Metal and Welding
Cheerleading, Spartan Post, Student Home Council

DOUGLAS JOHN KRIEGEL
College Prep. Technical Electronics
ACROPOLIS, Student Senate, Student Home Council

THOMAS BRUCE LASHER JR.
Food Service
Cross Country, Wrestling, Baseball Mgr., Spartan Post, Student Home Council

WILLIAM FRANKLIN LEBZELTER
Food Service

ALBERT LEONZI
College Prep. Liberal Arts
National Honor Society, ACROPOLIS, Drill Team, Glee Club, Spartan Post, Student Senate, Youth Forum, Student Home Council

D. Kriegel
T. Lasher Jr.

W. Lebzelter
A. Leonzi

S. Koebel
J. Kramer

STEVEN ANDREW KOEBEL
Printing
ACROPOLIS, THE SPARTAN, Cheerleading, Student Home Council

JEFFREY STEVEN KRAMER
Business
ACROPOLIS, Baseball, Wrestling, Student Home Council

JAMES HERMAN LERCH JR.
Electricity

PETER LORIA
College Prep. Technical Electronics
ACROPOLIS, Drill Team
Student Cabinet, Student Senate
Student Home Council

KARL LESLIE LOTZ
College Prep. Liberal Arts
National Honor Society
Glee Club, Student Senate
Science Forum, Spartan Post
Student Home Council

DAVID MICHAEL LUKOWSKY
College Prep. Liberal Arts
Trapping Club, Spartan Post
Student Senate, Student Home Council

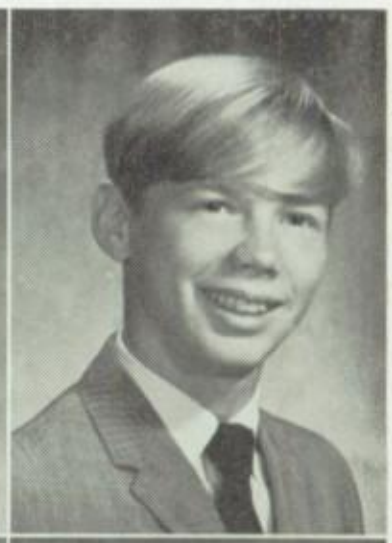

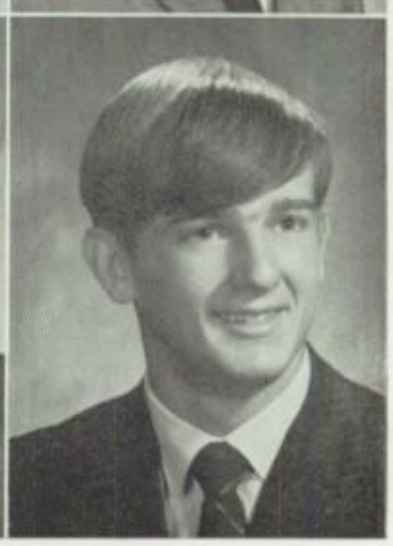

J. Lerch Jr.
P. Loria

K. Lotz
D. Lukowsky

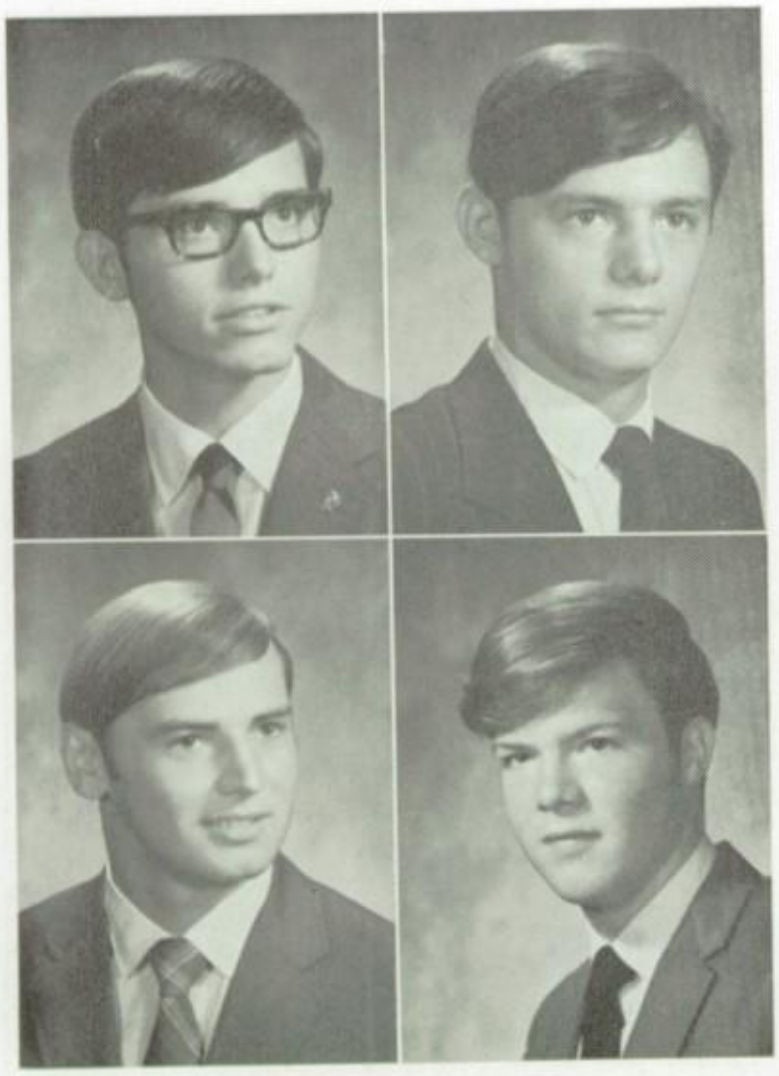

G. Lynn
H. MacDonald Jr.

D. Mackley
W. Mahaney

GREGORY FOSTER LYNN
Business
Cross Country, Track
Headmaster's Society, School Bank
Student Home Council

HUGH DONALD MacDONALD JR.
General Building Trades
Glee Club, Football, Track
Headmaster's Society
Trapping Club, Spartan Post
Student Home Council

DEAN DAVID MACKLEY
Plumbing and Heating
Drill Team, Wrestling
Trapping Club, Student Home Council

WILLIAM MAHANEY
Business
Student Senate
Student Home Council
National Honor Society

ALAN SCOTT McADAMS
Agri-Business
National Honor Society
Senior Class Historian, Band
Track, Swimming
Headmaster's Society
Trapping Club, Student Senate
4H Clubs, Student Home Council

STUART FRANKLIN McLAIN JR.
College Prep. Technical Electronics
Student Home Council

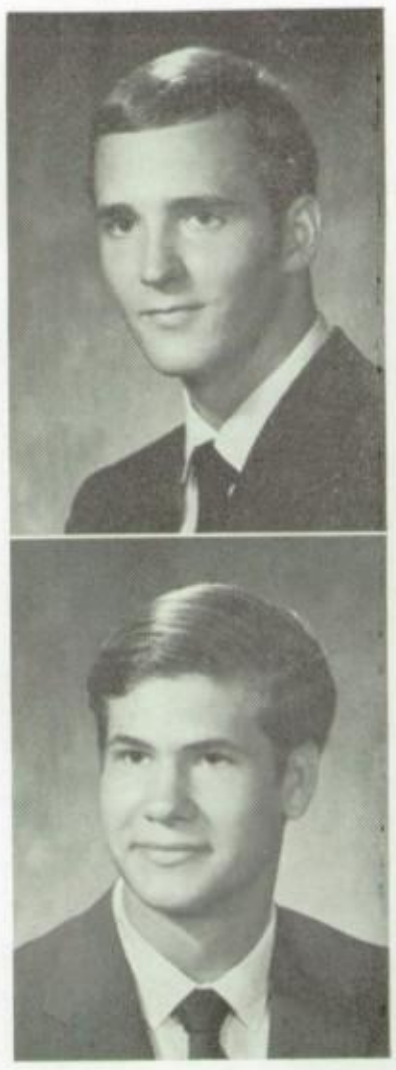

A. McAdams
S. McLain Jr.

F. Malloy Jr.
P. Malone

F. Mardula
C. Marker Jr.

FRANK PATRICK MALLOY JR.
Carpentry
Basketball, Football, Wrestling
Headmaster's Society
Student Home Council

PAUL NORMAN MALONE
Food Service
Drill Team
Student Home Council

FRANCIS MARDULA
College Prep. Liberal Arts
National Honor Society
Band, Basketball, Cross Country
Headmaster's Society
Student Cabinet, Student Senate
Student Home Council

CHARLES EDWARD MARKER JR.
Sheet Metal and Welding
Equipment Mgr.
Student Home Council

DAVID MILLER
Plumbing and Heating
Baseball, Cross Country, Track
Trapping Club, Student Senate

RANDAL KEITH MILLS
Electricity
Band, Glee Club, Football
Student Cabinet, Student Senate
Student Home Council

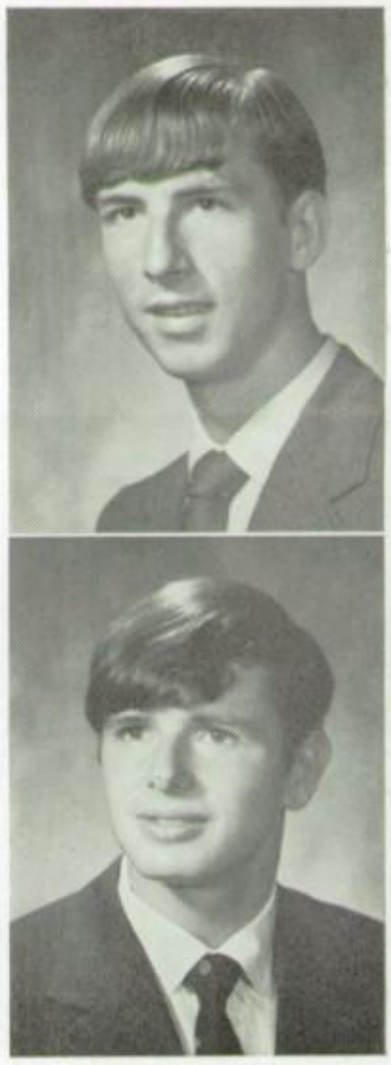

D. Miller
R. Mills

P. Moffa
P. Montoro

PAUL MOFFA
College Prep. Technical Auto Mechanics
Football, Wrestling, Track
Headmaster's Society
Student Senate, Student Cabinet
Senior Class Treasurer
Student Home Council

PAUL CHARLES MONTORO
College Prep. Technical Auto Mechanics
Student Home Council

MICHAEL ALLAN MULDERIG
Business
THE SPARTAN
Student Home Council

REYNOLD CLYDE MUMMEY
Auto Mechanics
Spartan Post, Cheerleading
Student Home Council

MARK ALAN MURDOCH
Auto Mechanics
Spartan Post
Student Home Council

JAMES HARRISON MURRAY
Plumbing and Heating

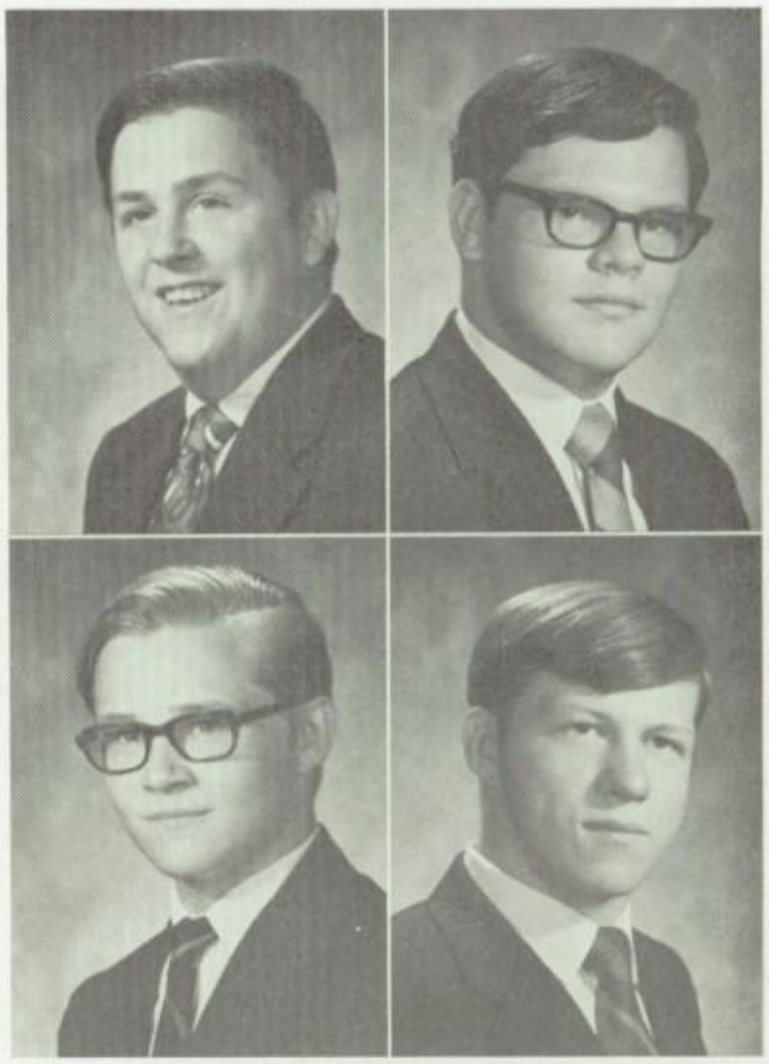

M. Mulderig
R. Mummey

M. Murdoch
J. Murray

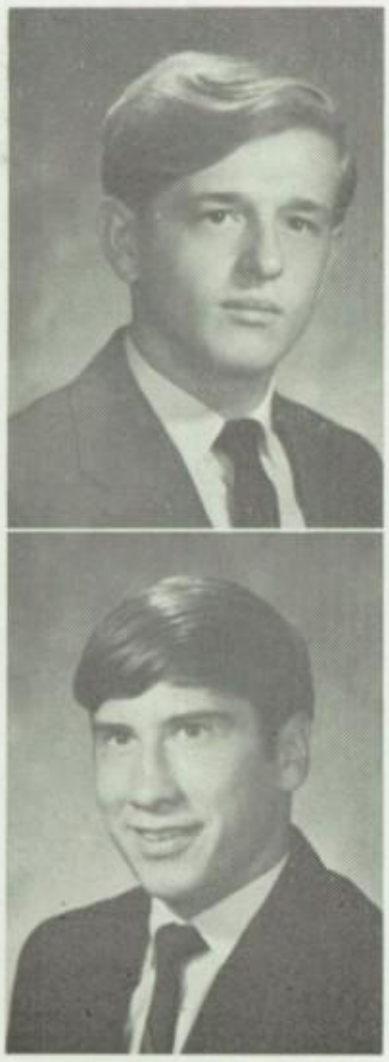

D. Morgan
D. Mowrer

DAVID LAMONT MORGAN
Carpentry
Drill Team

DAVID ROHNEY MOWRER
Agri-Business
Baseball Mgr., Wrestling
Trapping Club, 4H Club
Student Senate

JACK FREDERICK MUZICHUCK
College Prep. Technical-Plumbing
Senior Class Vice President
Football, Track, Wrestling
Headmaster's Society
Student Senate, Student Cabinet
Student Home Council

RICHARD LAMAR NEAL
Business
Student Home Council

BERNARD JOSEPH NEIDERT
College Prep. Liberal Arts
Wrestling, Student Senate
Student Home Council

MARSHALL LEE NIXON
Auto Mechanics
Basketball, Track, Football

J. Muzichuck
R. Neal

B. Neidert
M. Nixon

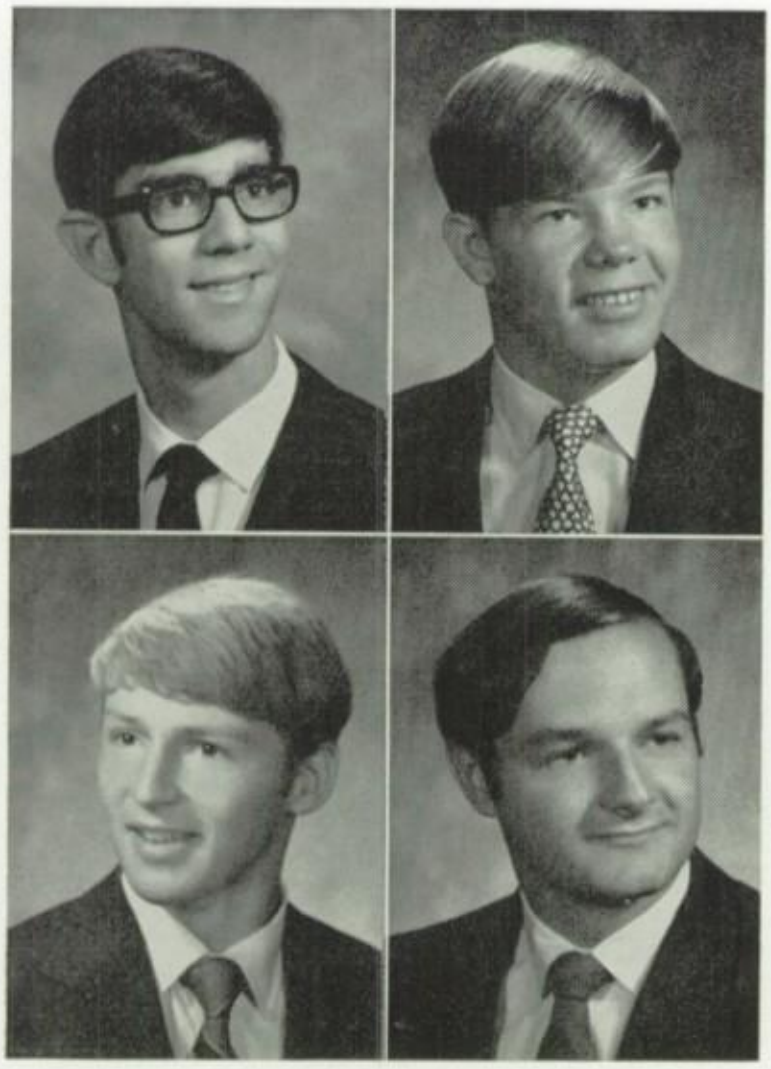

R. Norris Jr.
S. Notter

L. O'Connell
J. Perzel

ROBERT JOHN NORRIS JR.
College Prep. Technical Electronics
ACROPOLIS, THE SPARTAN
Drill Team, Spartan Post
Student Senate, Student Cabinet
Student Home Council

STEVEN CARL NOTTER
General Building Trades
Glee Club, Football, Student Senate,
Student Cabinet, Student Home
Council

ROBERT LAWRENCE O'CONNELL
Electricity
Baseball, Cheerleading
Trapping Club, Student Home Council

JOSEPH JOHN PERZEL
Business
Football, Swimming, Track
Headmaster's Society, Spartan Post
Student Home Council

CRAIG JAMES PRANDINI
College Prep. Liberal Arts
Band, Spartan Orchestra
Trapping Club
Student Home Council

DAVID WARREN REIS
College Prep. Liberal Arts
National Honor Society, Band
Glee Club, Spartan Orchestra
Basketball Mgr.
Headmaster's Society

C. Prandini
D. Reis

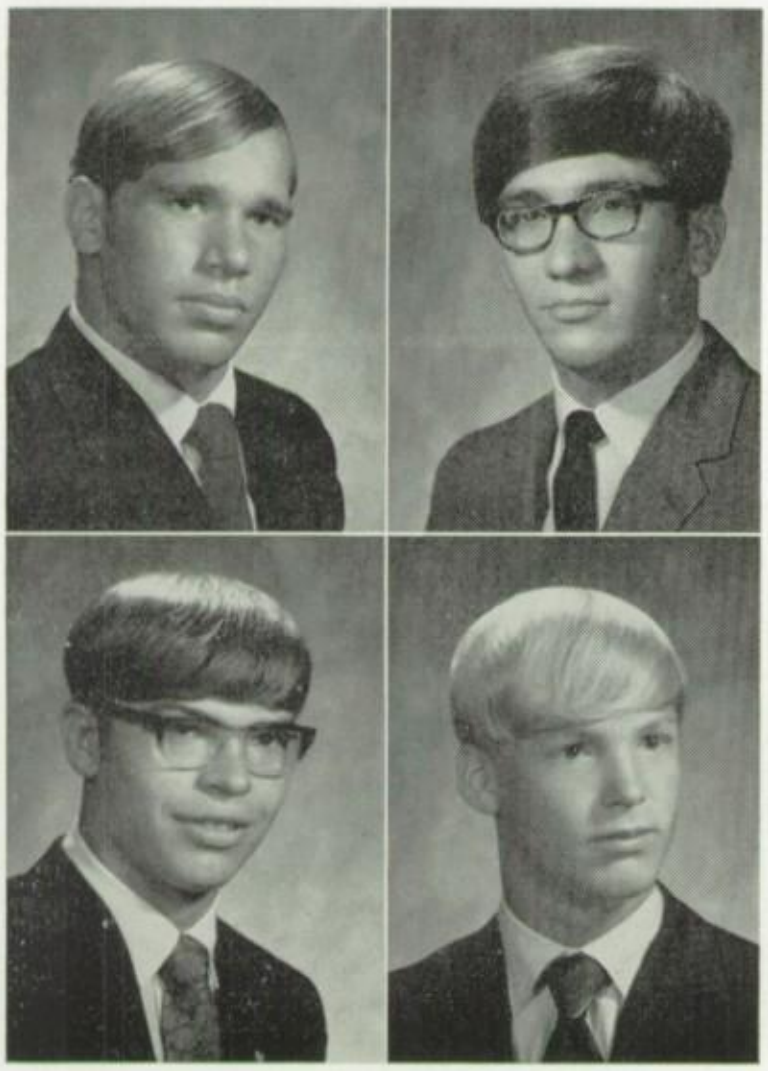

W. Phinezy
P. Plummer

M. Politi
W. Poole

WILLIAM ALBERT PHINEZY
College Prep. Technical Auto Mechanics
Football, Track, Wrestling
Headmaster's Society, Trapping Club
Spartan Post, Youth Forum
Student Senate
Student Home Council
National Honor Society

PAUL WILLIAM PLUMMER
College Prep. Technical
General Building Trades
National Honor Society, Band
Football, Track, Trapping Club
Student Home Council

MICHAEL JOSEPH POLITI
Sheet Metal and Welding
Drill Team, Trapping Club
Student Home Council

WILLIAM EDWARD POOLE
Machine Shop Practice
Trapping Club, Spartan Post
Student Home Council

DONALD ROBERT RICE JR.
College Prep. Technical Carpentry
Drill Team, Swimming
Student Senate
Student Home Council

JEFFREY ARDEN RIEGLER
Printing
ACROPOLIS, THE SPARTAN
Student Home Council

D. Rice Jr.
J. Riegler

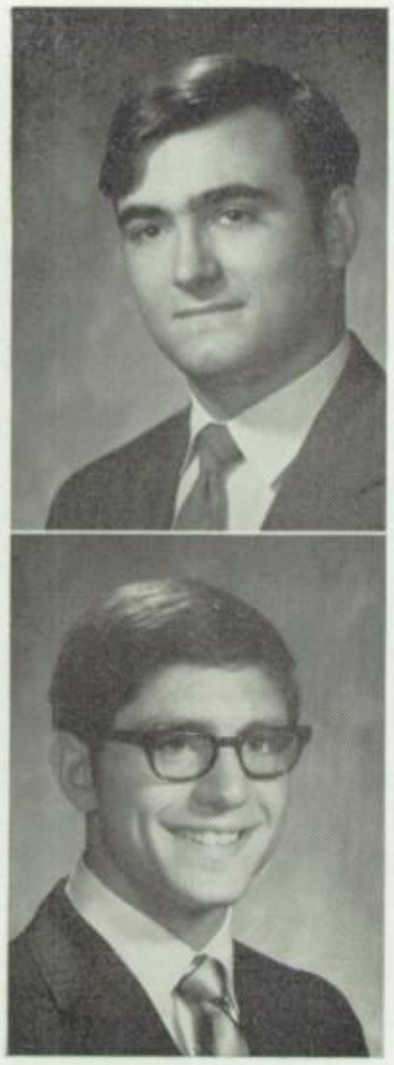

B. Rogers
T. Rooney

BRUCE EARL ROGERS
College Prep. Liberal Arts
Wrestling, Trapping Club
Student Home Council

TIMOTHY FREDERICK ROONEY
Machine Shop Practice
Cross Country, Track
Student Home Council

JAMES FRANCIS RYAN
Food Service
Band, Football
Student Home Council

LAWRENCE MICHAEL RYAN JR.
Food Service
Band, Football, Swimming
Trapping Club, Student Home Council

SEAN RICHARD RYAN
Business
Student Body President
Senior Class Secretary
Football, Track
Headmaster's Society
Student Senate, Youth Forum
Student Home Council

MICHAEL ANTHONY SAIA
College Prep. Technical Electronics
Trapping Club, Swimming
Student Senate
Student Home Council

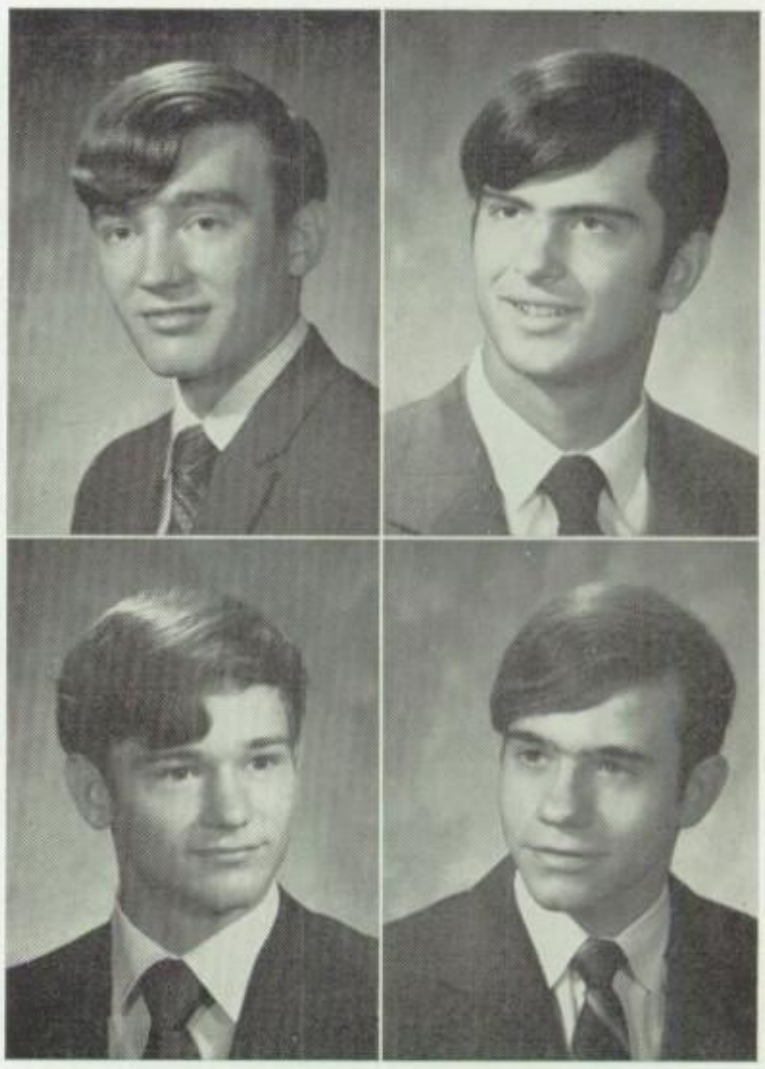

J. Ryan
L. Ryan Jr.

S. Ryan
M. Saia

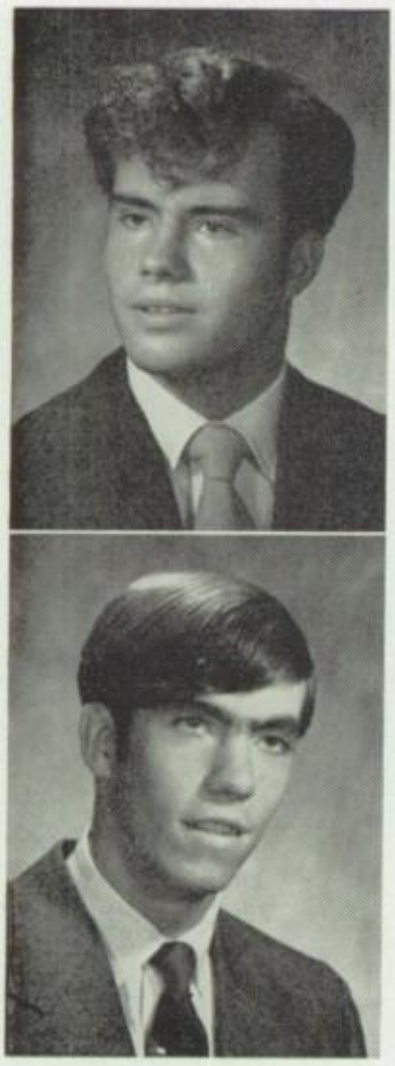

A. Roscoe
T. Rothert

ALAN JOHN ROSCOE
Electricity
Football

THOMAS WILLIAM ROTHERT
College Prep. Liberal Arts
National Honor Society
Basketball, Cross Country
Headmaster's Society
Student Home Council

CHARLES JOSEPH SARNOSKI
College Prep. Liberal Arts
Glee Club, Football

ERIC PAUL SARVER
College Prep. Liberal Arts
National Honor Society
Football, Track, Basketball
Student Senate, Student Cabinet
Student Home Council

RICHARD SCHRECK
Business
THE SPARTAN
Student Home Council

WILLIAM ROY SCHWENKE
Machine Shop Practice
Wrestling, Football Mgr.
Trapping Post

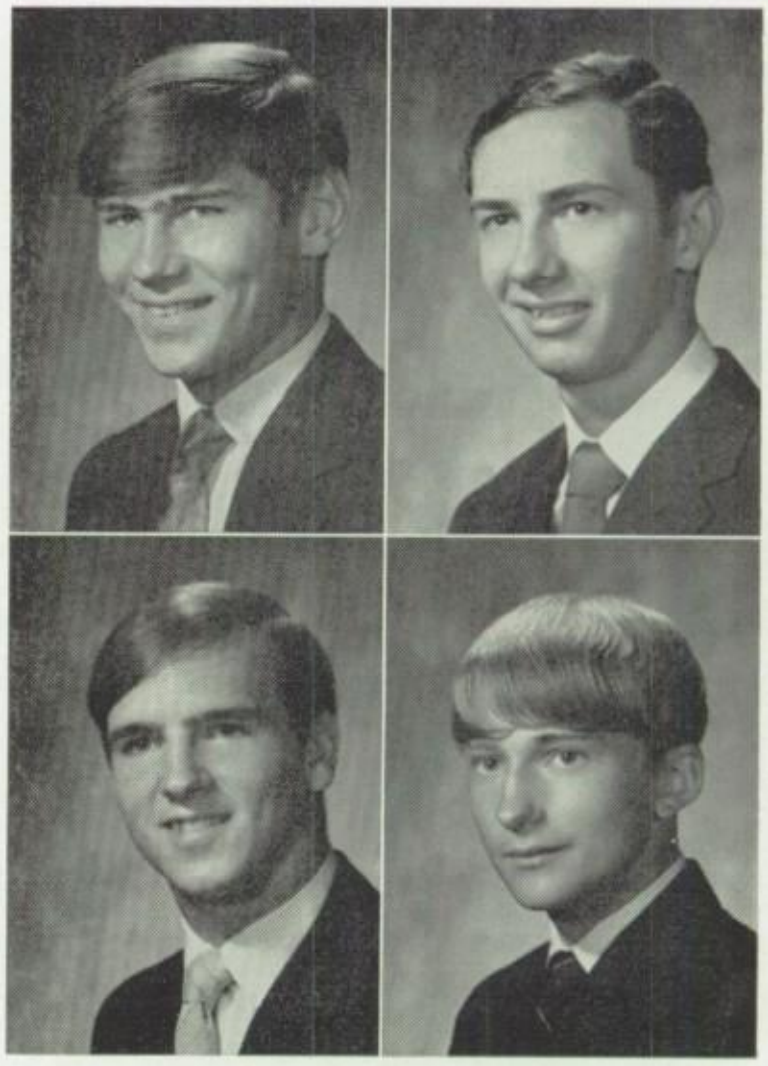

C. Sarnoski
E. Sarver

R. Schreck
W. Schwenke

L. Shaeffer
D. Shannon

A. Sheard Jr.
J. Shiel

LEWIS GARY SHAEFFER
Carpentry
Spartan Post

DONALD PATRICK SHANNON
Plumbing and Heating
Drill Team, Spartan Post
Student Senate

ALFRED JESSE SHEARD JR.
Carpentry
Wrestling,
Student Home Council

JAMES JOSEPH SHIEL
Machine Shop Practice
Spartan Post

MICHAEL PATRICK SOKOLOWSKI
College Prep. Liberal Arts
Football, Track, Wrestling,
Explorer Post, Headmaster's Society,
Trapping Club, Student Senate

REGAN QUINN SOMERS
College Prep. Technical
Auto Mechanics
Football, Wrestling, Youth Forum
Student Senate, Student Cabinet
Student Home Council

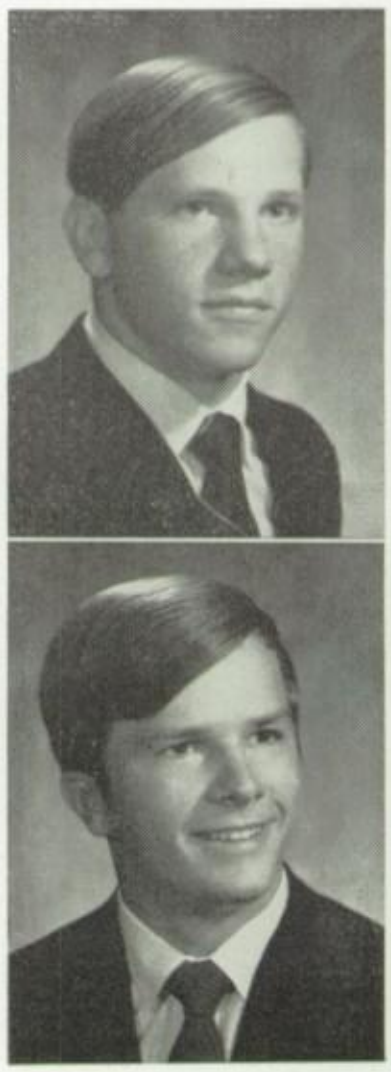

M. Sokolowski
R. Somers

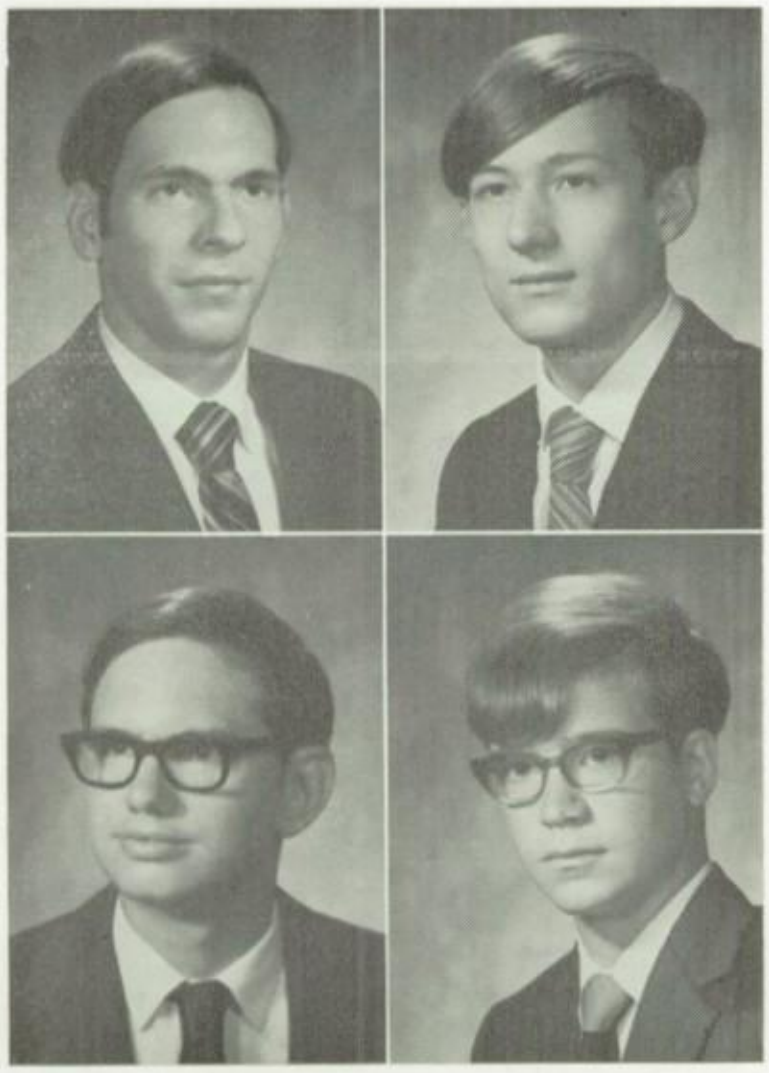

D. Siegfried
R. Siegle

G. Smigel
D. Snedden

DENNIS MELVIN SIEGFRIED
Printing
Student Home Council

RAYMOND HENRY SIEGLE
College Prep. Technical Electicity
Trapping Club
Student Home Council

GERARD SMIGEL
Plumbing and Heating
Spartan Post

DENNIS JOHN SNEDDEN
College Prep. Liberal Arts
Band, Spartan Orchestra
Cross Country, Swimming Mgr.
Student Home Council

GEORGE ALAN SPAIN
General Building Trades

ROYAL ALFRED SPELLMEYER JR.
Business
ACROPOLIS, THE SPARTAN
Student Senate
Student Home Council

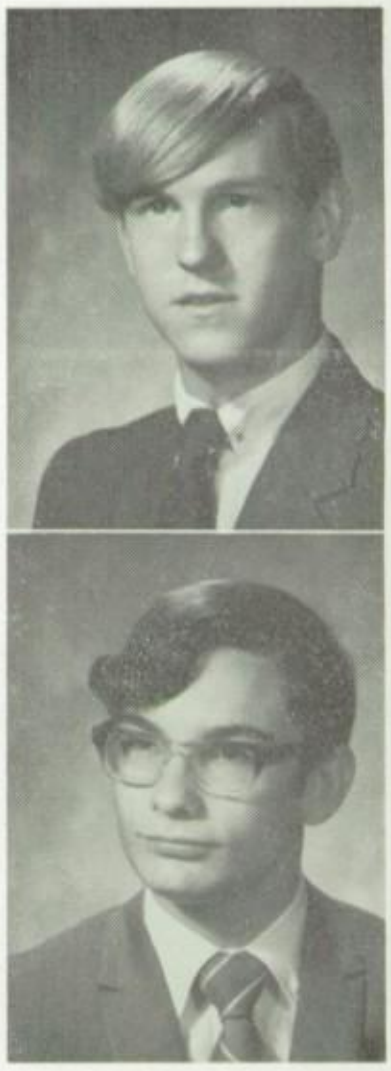

G. Spain
R. Spellmeyer Jr.

B. Stauffer
D. Still

BARRY EDWARD STAUFFER
Business
Basketball, Track
Student Home Council

DONALD LEROY STILL
Business
Trapping Club
Student Home Council

ROBERT HARRY WEIDMAN
College Prep. Technical Printing
Senior Class President
ACROPOLIS, THE SPARTAN
Glee Club, Football, Swimming, Track
Headmaster's Society, Spartan Post
Student Cabinet, Student Senate
Student Home Council

ROBERT REXFORD WELDEN
Printing
ACROPOLIS, THE SPARTAN
Spartan Post, Trapping Club,
Student Senate, Student Home Council..

JOHN RAYMOND WHITEHEAD
Business
THE SPARTAN, Band, Glee Club
Student Home Council

CHARLES LESTER WHITSON
College Prep. Technical Electronics
Band, Spartan Post
Student Home Council

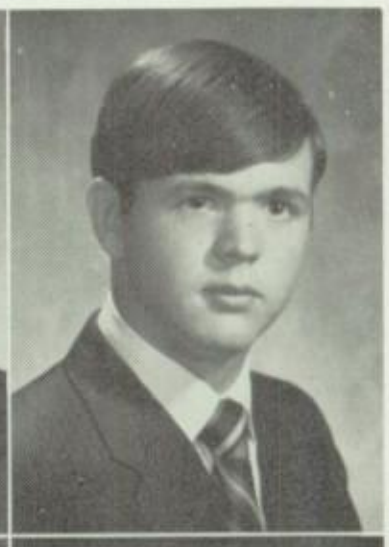

R. Weidman
R. Welden

J. Whitehead
C. Whitson

B. Uhlmann
R. Walsh

BRENT ARDEN UHLMANN
College Prep. Technical
Food Service
Drill Team, Track, Wrestling
Explorer Post, Spartan Post,
Student Senate, Student Home Council

ROBERT LIONEL WALSH
Printing
ACROPOLIS, THE SPARTAN
Student Home Council

CARL STEVENS WILSON
Business
Basketball

JON GILBERT WILT
Business
Spartan Post, Student Senate
Student Home Council

RONALD CHARLES WILT
Printing
ACROPOLIS, THE SPARTAN
Drill Team, Student Home Council

CHARLES DANIEL WINKLER
College Prep. Technical
Auto Mechanics
Glee Club, Student Home Council

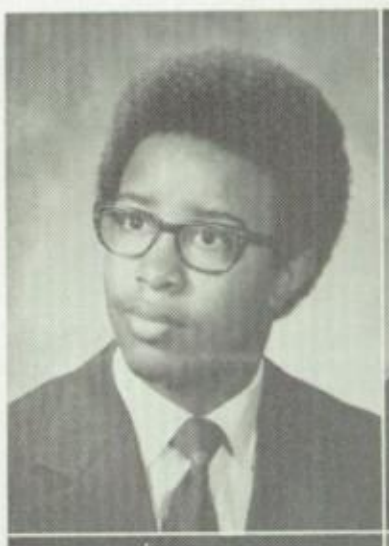

C. Wilson
J. Wilt

R. Wilt
C. Winkler

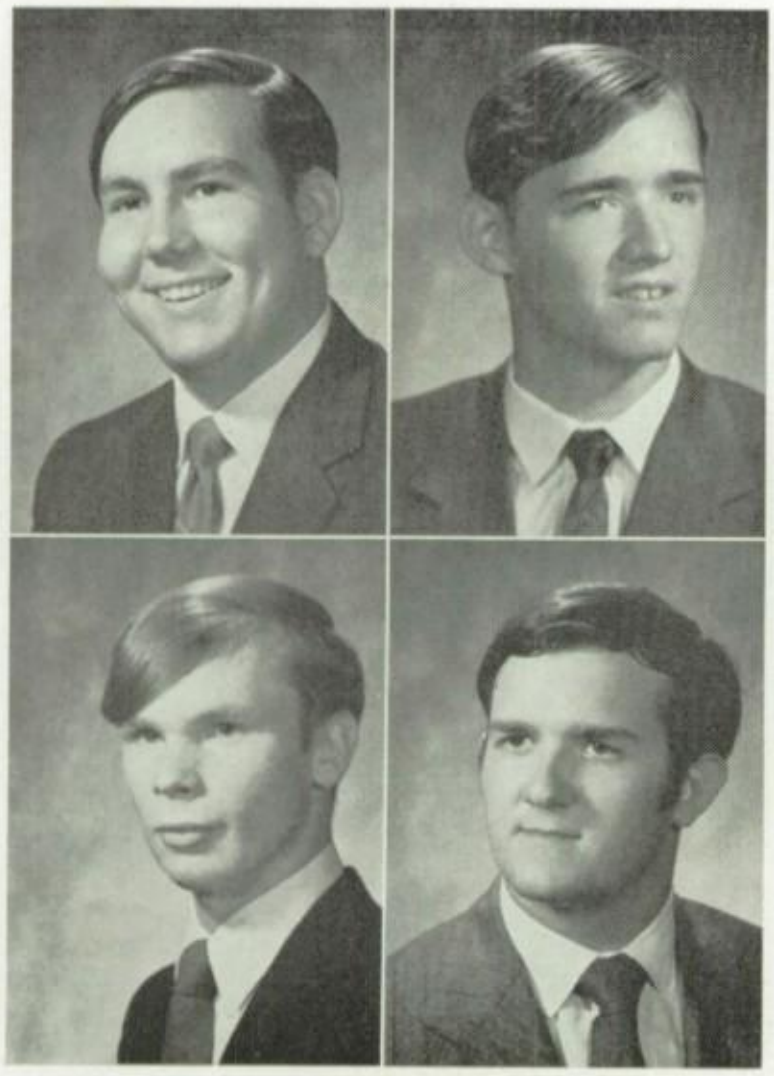

J. Wobensmith
C. Woods Jr.

D. Woofter
K. Wright

JOHN JOSEPH WOBENSMITH
College Prep. Liberal Arts
Cheerleading
Student Home Council

CHARLES FRANCIS WOODS JR.
Electricity
Drill Team, Trapping Club

DANIEL EDGAR WOOFTER
Carpentry
Drill Team, Spartan Post
Student Home Council

KENNETH BRUCE WRIGHT
Auto Mechanics
Drill Team

WILLIAM VERNON YEAGER JR.
College Prep. Liberal Arts
National Honor Society
Student Senate, Student Home Council

MICHAEL JOHN YUROVCHAK
Sheet Metal and Welding
Trapping Club

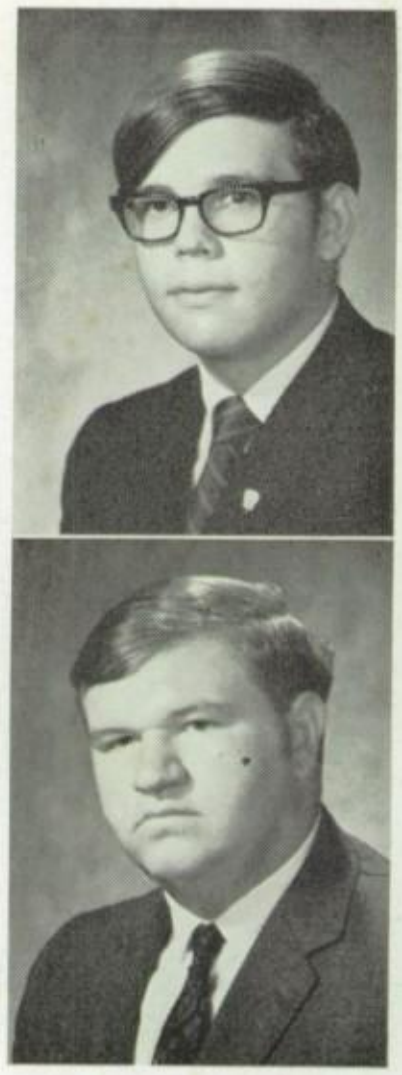

W. Yeager Jr.
M. Yurovchak

Class *of* 1971

Class Flower-

Candy Striped Carnation.

Class Motto-

"We have no yesterdays;
God took them all away.
Tomorrow may not come,
but we have today."

Class Colors-

Navy Blue, Metallic Silver.

CLASS SONG

Music: G. Evans
Lyrics: R. Mills

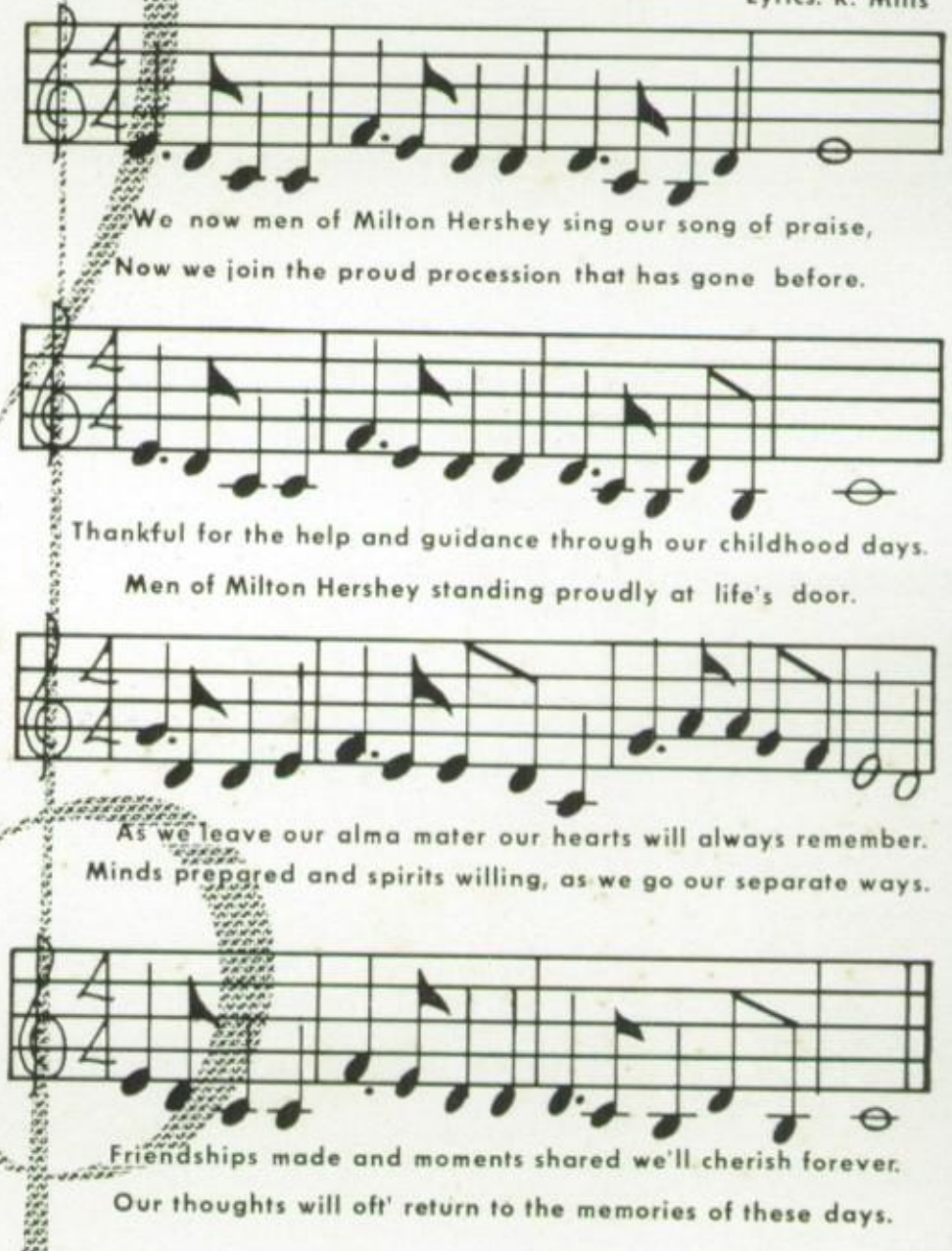

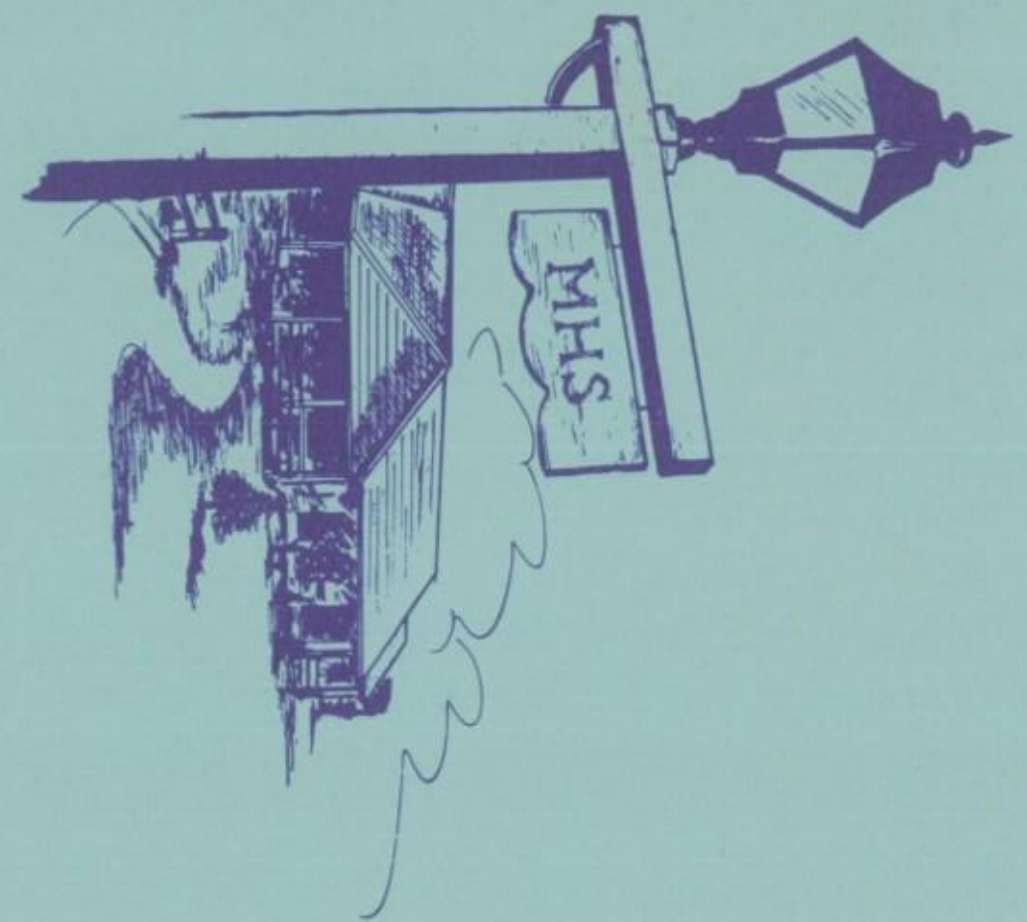

STUDENT HOME LIFE

Bloomingdale . . . Crest Lane . . . Edgewater . . . Meadow Brook . . . Springdale . . . Longmeads . . . Glenview . . . Canalview . . . Swatara . .
Ridgeview . . . Willow Wood . . . Brookside . . . Cloverdale . . . Gro-Mor . . . Highland . . . Limestone . . . Maizeland . . . Rock Ridge . . . Silver
Highland . . . Limestone . . . Maizeland . . . Rock Ridge . . . Silverbrook . . . Meadow Brook . . . Brookside . . . Crest Lane . . . Gro-Mor . . . M
Trailway . . . Broad Acres . . . Canalview . . . Fairway . . . Glenview . . . Rock Ridge . . . Highland . . . Evergreen. . . Green Acres . . . Bonniemead
Longmeads . . . Manada . . . Springfield . . . Swatara . . . Union . . . Plainfield . . . Manada . . . Borderland . . . Windward . . . Sunset . .
Bonniemead . . . Evergreen . . . Fosterliegh . . . Glendale . . . Green Acres . . . Gro-Mor . . . Borderland . . . Men-O . . . Midvale. . . Plainfield . . .
Ridgeview. . . Southfield . . . Vian . . . Borderland . . . Manada . . . Bonniemead . . . Fosterliegh . . . Green Acres . . . Evergreen . . . Southfield
Southfield . . . Trailway . . . Willow Wood . . . Silverbrook . . . Bloomingdale . . . Valley View . . . Windward . . . Applehurst . . . Green Hill . . . Map
Edgewater . . . Brookside . . . Gro-Mor . . . Highland . . . Limestone . . . Trailway . . . Broad Acres . . . Canalview . . . Fairway . . . Glenview . .
Maizeland . . Rock Ridge . . . Silverbrook . . . Trailway. . . Ridgeview . . . Gro-Mor . . . Borderland . . . Men-O . . . Midvale. . . Plainfield . . . Mid
Bonniemead . . . Fosterliegh . . . Green Acres . . . Evergreen . . . Southfield . . . Maizeland . . Rock Ridge . . . Silverbrook . . . Trailway. . . Ridgevie
Manada . . . Limestone . . . Vian . . . Ridgeway . . . Union . . . Swatara . . . Bonniemead . . . Evergreen . . . Fosterliegh . . . Glendale . . . Green
Springdale . . . Longmeads . . . Glenview . . . Canalview . . . Swatara . . . Willow Wood . . . Maizeland . . . Swatara . . . Manada . . . Highland . .
Willow Wood . . . Maizeland . . . Swatara . . . Manada . . . Highland . . . Rock Ridge . . . Highland . . . Evergreen. . . Green Acres . . . Bonniemead
Meadow Brook . . . Brookside . . . Crest Lane . . . Gro-Mor . . . Manada . . . Windward . . . Applehurst . . . Green Hill . . . Maple Lawn . . . Pine

Senior Division Housebarents And The Class Of 1972

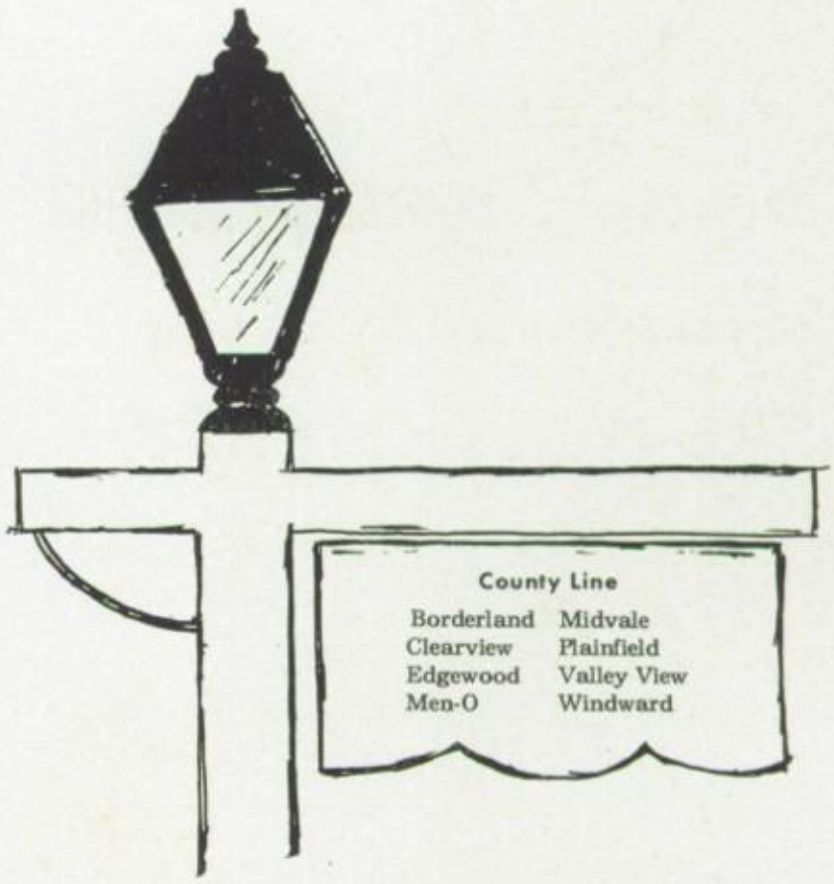

COUNTY LINE JUNIORS—First Row: P. Dugan, R. Elliott, D. Rice, S. Crosson, G. Cross, J. Baker, M. Devine, D. Crosby, D. Miller, D. Dinkel, R. Outeda. **Second Row:** R. Maloney, K. Clinger, D. Koch, V. Anderbery, W. Kubat, D. Snyder, D. Miller, L. Stauffer, W. Rudy, R. Padderatz, R. Cather, V. Stephano. **Third Row:** R. Rountree, W. Hubert, J. Mack, J. Mulligan, J. Thompson, O. Ewing, H. Wooding.

COUNTY LINE HOUSEPARENTS—Mr. and Mrs. Helm, Mr. and Mrs. Moore, Mr. and Mrs. Young, Mr. and Mrs. Stevens, Mr. and Mrs. Coughenour, Mr. and Mrs. Fulton, Mr. and Mrs. Shaffer, Mr. and Mrs. Smith.

Senior Division Housebarents And The Class Of 1972

DERRY ROAD JUNIORS—First Row: D. Scarlett, M. Hooks, M. Leasure, J. Anzalone, T. Zalek, M. Snock, G. Allgood. **Second Row:** G. Campbell, R. Lundgren, D. Adamczyk, R. Davs, F. Campbell, J. Fordyce, D. Wenger, D. Kline. **Third Row:** G. Amspacher, D. Mitchell, D. Ray, R. Ditto, D. Devine, R. Wobensmith, W. Thieroff.

DERRY ROAD HOUSEPARENTS—Mr. and Mrs. Vallati, Mr. and Mrs. Lindenmuth, Mr. and Mrs. Miller, Mr. and Mrs. Francis, Mr. and Mrs. Norris, Mr. and Mrs. Strohl, Mrs. Brennan.

Senior Division Houseparents And The Class Of 1972

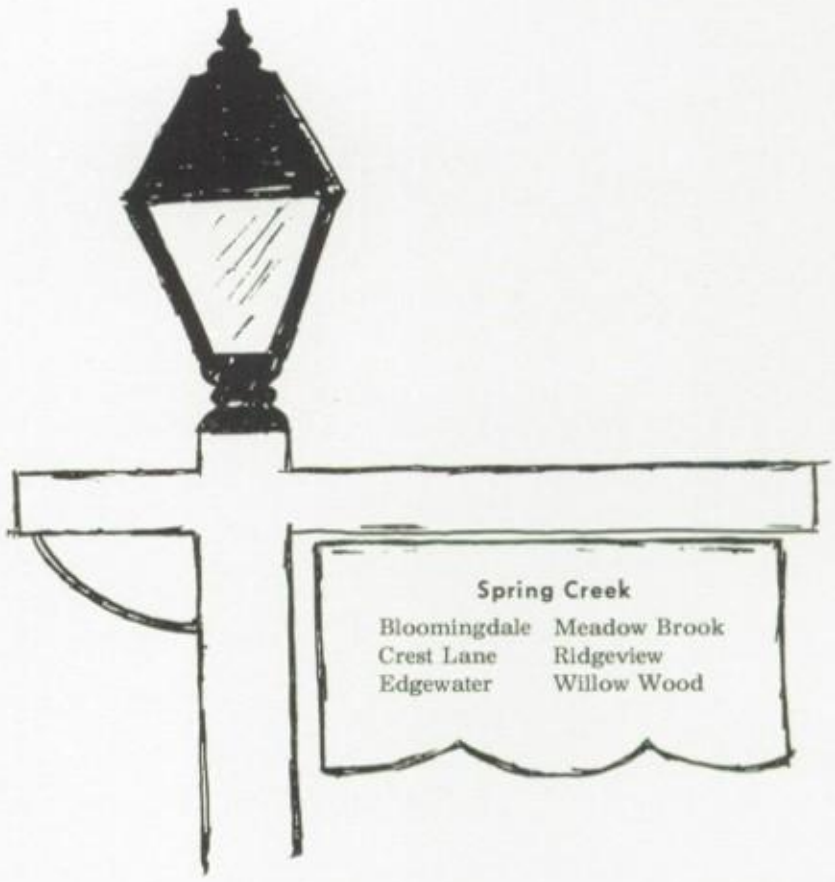

SPRING CREEK JUNIORS—First Row: S. Howell, D. Hileman, R. Lee, W. Herb, S. Benjamin, R. Spiece, D. Nowe. **Second Row:** J. Keller, J. Dullo, T. Sweeney, M. Bair, D. Thomson, N. Cindrich, S. Merrick, R. Moran. **Third Row:** R. Kress, R. Lebzelter, S. Warner, J. Beery, M. Beissel, N. Merrick, T. Althouse.

SPRING CREEK HOUSEPARENTS—Mr. and Mrs. Royer, Mr. and Mrs. Edwards, Mr. and Mrs. Mostoller, Mr. and Mrs. Slesser, Mr. and Mrs. Yackley, Mr. and Mrs. Hill.

Senior Division Houseparents And The Class Of 1972

TRAILWAY JUNIORS—First Row: D. Sullivan, D. Mitsock, D. Hayden, J. Gavanis, J. Lelii, R. Wallace, M. DeJesse, E. Davey, J. Slabonik. **Second Row:** E. Jenkins, W. Breon, R. Moser, M.Morris, M. Proco, M. Hoke, R. Fisher, T. Donnon, J. Fitser, D. Welden. **Third Row:** T. Kennane, P. Kilgore, T. Taylor, D. Manning R. Staniszewski, D. Conway, T. Hornbaker, J.Richmond, H. Bickel.

TRAILWAY HOUSEPARENTS—Mr. and Mrs. Shue, Mr. and Mrs. Roof, Mr. and Mrs. Szollosy, Mr. and Mrs. Mulligan, Mr. and Mrs. Irwin, Mr. and Mrs. Shriner, Mr. and Mrs. Wolfe, Mr. and Mrs. Egly, Mrs. Halk.

Senior Division Houseparents And The Class Of 1972

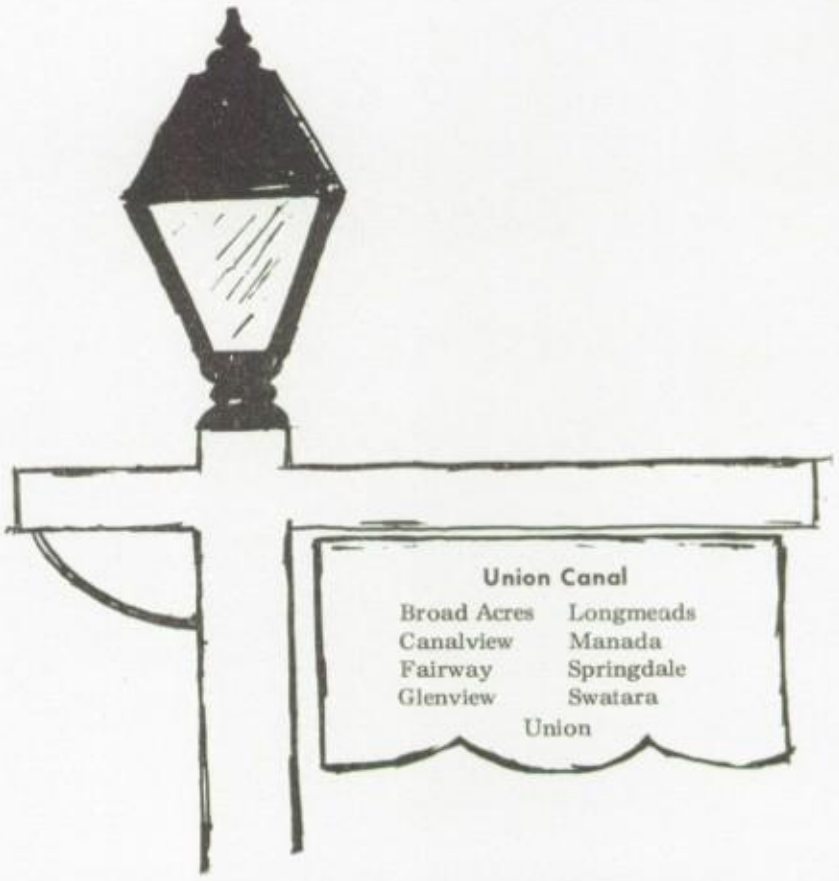

UNION CANAL JUNIORS—First Row: E. Lego, P. Irvin, P. Jacobs, N. Caracciolo, P. Norris J. Haines, E. Dean, S. McDowell, J. Burton, C. Mintzer. **Second Row:** M. Hughes, L. Gioia, R. Sutton, K. Mross, T. Anderson, J. Blatt, T. Malone, R. Jones, R. Sproat, C. Belt. **Third Row:** M. Henry, W. Rippel, T. White, S. Pollini, A. Bray, T. Connelly, B. McConnell, D. Jenkins, G. Weiss.

UNION CANAL HOUSEPARENTS—Mr. and Mrs. Davis, Mr. and Mrs. Hildebrandt, Mr. and Mrs. Biever, Mr. and Mrs. Edgin, Mr. and Mrs. Gaiser, Mr. and Mrs. Stranix, Mr. and Mrs. Dechant, Mr. and Mrs. McCutcheon, Mr. and Mrs. Townsend.

Senior Division Houseparents And The Class Of 1972

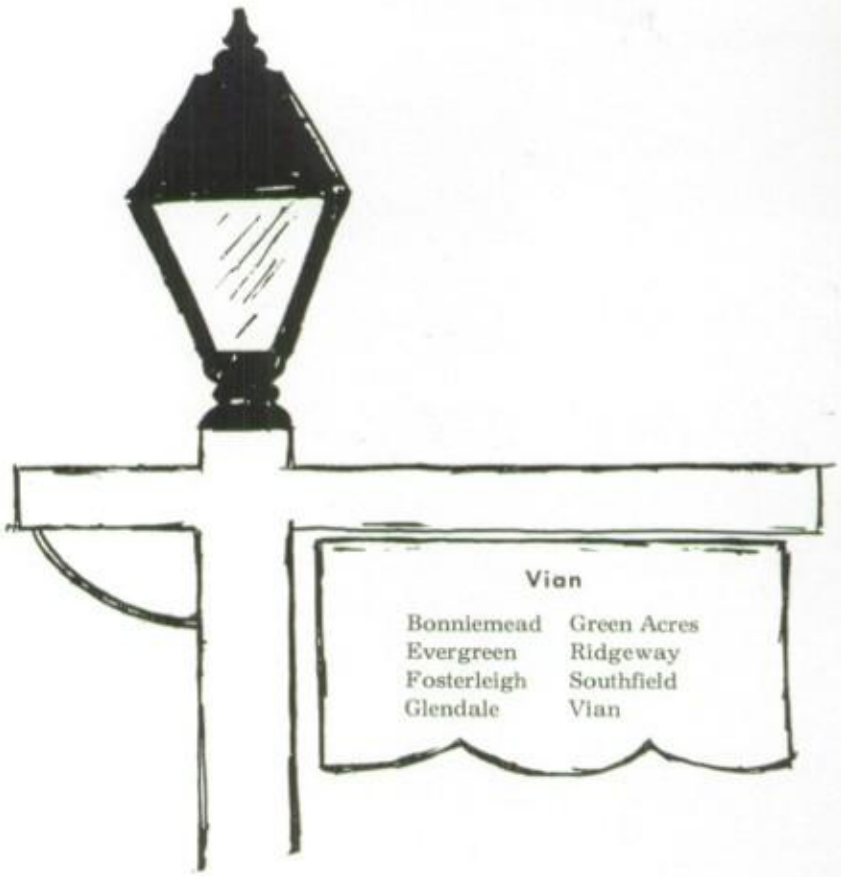

VIAN JUNIORS—First Row: R. Worl, C. Mackley, L. Grasso, D. Cybak, W. Bell, H. Swartz, S. Leadbetter **Second Row:** P. Julian, J. Dingley, E. Hartman, G. Gregory, M. Levering, G. Dreier, J. Hammond. **Third Row:** K. Stroupe, R. Wishmyer, D. Mitchell, P. Cleary, G. Levering, P. Dumond, C. Johnson.

VIAN HOUSEPARENTS—Mr. and Mrs. Reed, Mr. and Mrs. Harper, Mr. and Mrs. Murray, Mr. and Mrs. Wilson, Mr and Mrs. Wantland, Mr. and Mrs. Delbridge, Mr. and Mrs. King, Mr. and Mrs. Kozlowski.

Life At Our Student Homes

A student at M.H.S. spends a majority of his time at a student home. Each of these modern buildings is designed to provide comfortable living for fifteen or more boys and their houseparents. Here the boys live in harmony and develop lifelong friendships. Each student is expected to do his share of the work. Recreation, dining, and studying make up other phases of daily life. Each home fields teams in several sports to compete in intramural sports. Character, integrity, competitive spirit, cooperation, and honesty are important ideals which each student strives to attain.

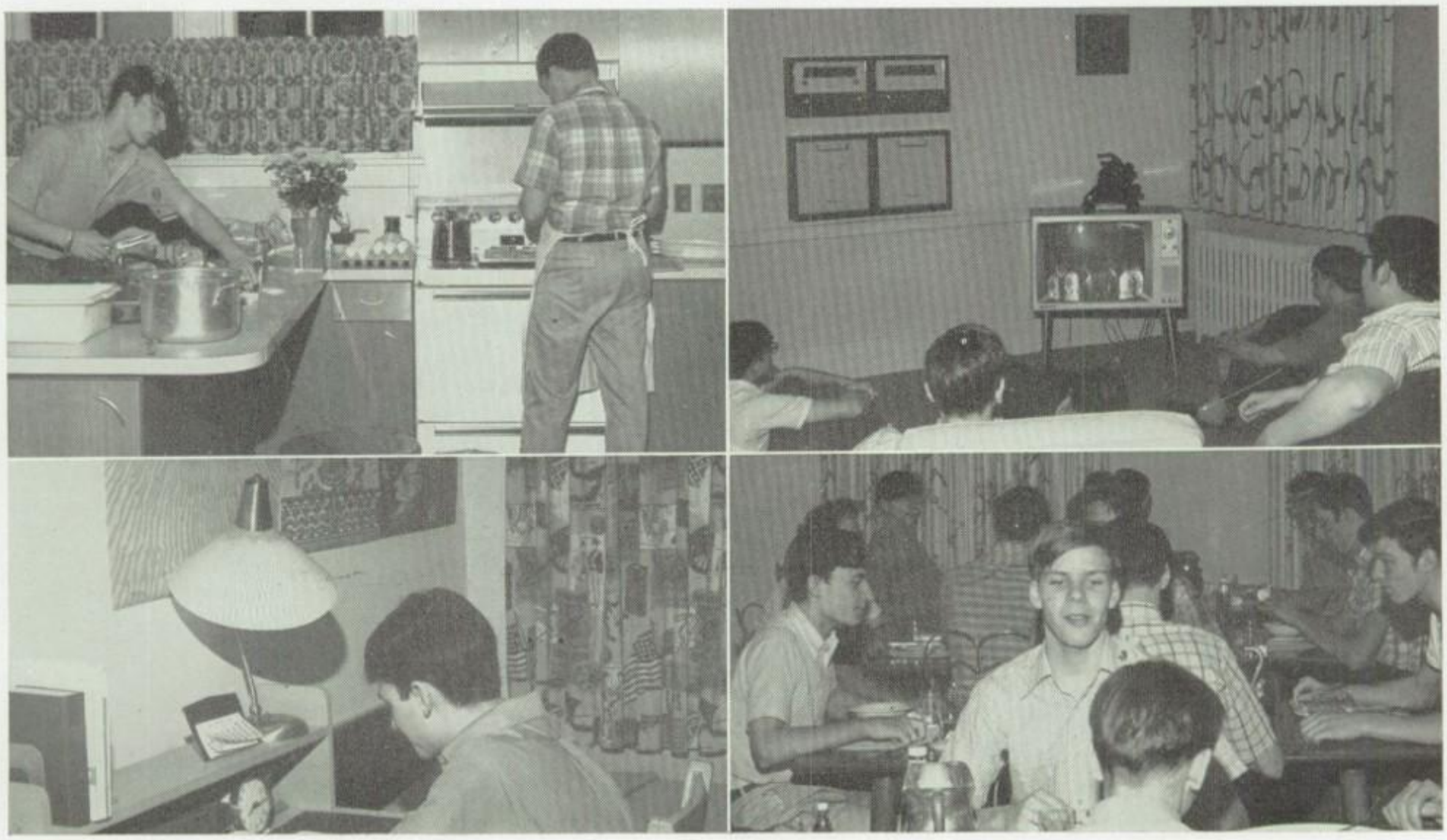

Student Home Chores

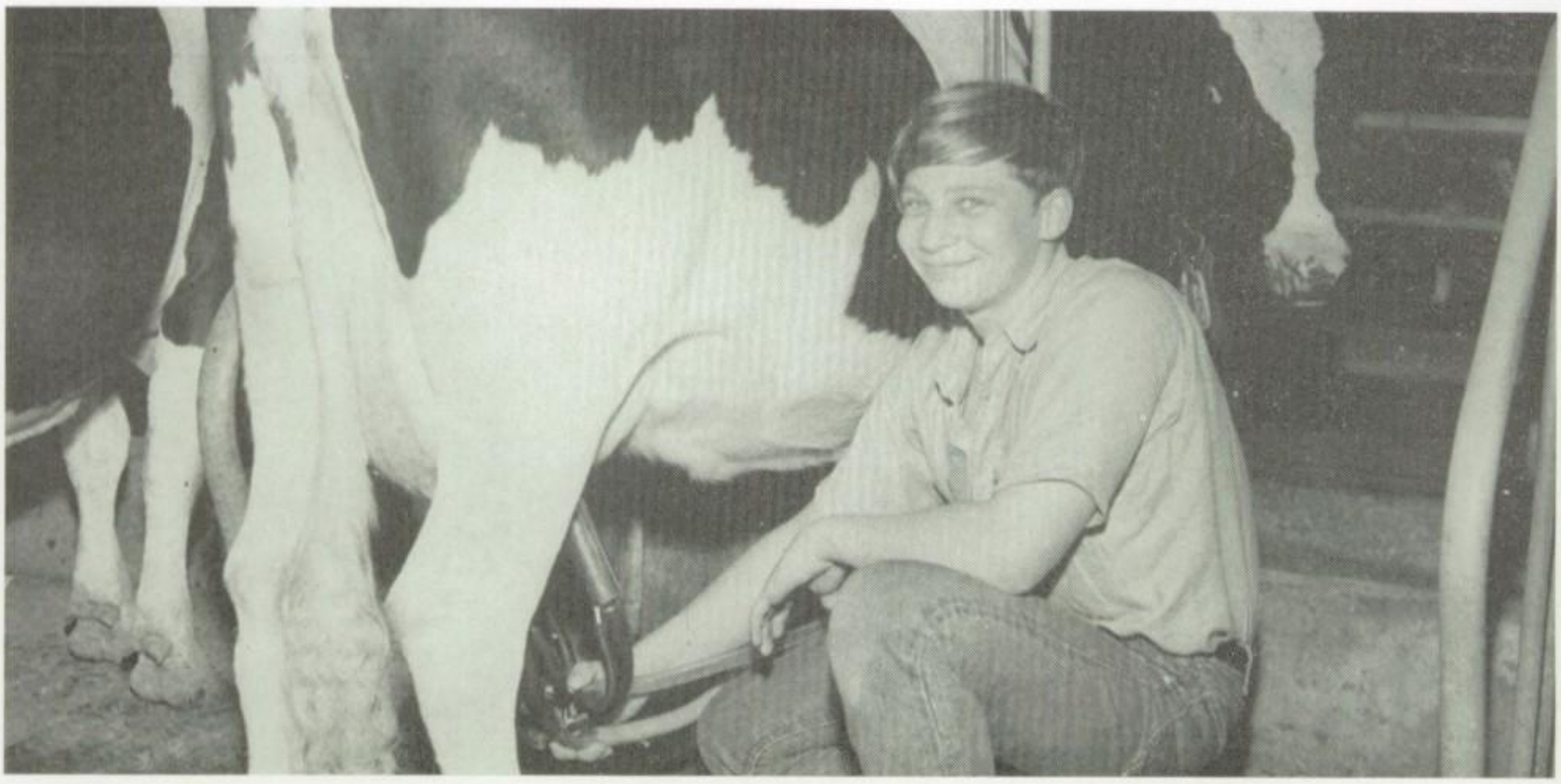

BARN CHORES—E. Kline milks a cow as part of his daily barn chores.

ACTIVITIES

ational Honor Society . . . Headmaster's Society . . . Senior Senate . . . Orchestra . . . Band . . . Drill Team . . . Cheerleaders . . . National Honor Society .
ee Club . . . Spartan Staff . . . Acropolis Staff . . . School Guides . . . Explorer Scouts . . . National Honor Society . . . Headmaster's Society . . . Senior S
xplorer Scouts . . . National Honor Society . . . Headmaster's Society . . . Senior Senate . . . Intermediate Senate . . . Orchestra . . . Band . . . Drill Team .
nior Senate . . . Intermediate Senate . . . Orchestra . . . Band . . . Drill Team . . . Glee Club . . . Spartan Staff . . . Acropolis Staff . . . School Guides . . .
eerleaders . . . Glee Club . . . Spartan Staff . . . Acropolis Staff . . . School Guides . . . Explorer Scouts . . . Cheerleaders . . . Glee Club . . . Spartan St
ational Honor Society . . . Headmaster's Society . . . Senior Senate . . . Intermediate Senate . . . Orchestra . . . Band . . . Drill Team . . . Cheerleaders . . .
ee Club . . . Spartan Staff . . . Acropolis Staff . . . School Guides . . . Cheerleaders . . . Glee Club . . . Spartan Staff . . . Acropolis Staff . . . School Gui
xplorer Scouts . . . National Honor Society . . . Headmaster's Society . . . Band . . . Drill Team . . . Cheerleaders . . . Senior Senate . . . Orchestra . . . Ba
nior Senate . . . Intermediate Senate . . . Orchestra . . . Band . . . Drill Team . . . Orchestra . . . Glee Club . . . Spartan Staff . . . Acropolis Staff . . . Sch
heerleaders . . . Glee Club . . . Spartan Staff . . . Acropolis Staff . . . School . . . Explorer Scouts . . . National Honor Society . . . Headmaster's Society
ational Honor Society . . . Headmaster's Society . . . Senior Senate . . . Intermediate Senate . . . Senior Senate . . . Intermediate Senate . . . Orchestra . . . Ba
enior Senate . . . Orchestra . . . Band . . . Drill Team . . . Cheerleaders . . . Glee Club . . . Spartan Staff . . . Acropolis Staff . . . School Guides . . . Dril
ee Club . . . Spartan Staff . . . Acropolis Staff . . . School Guides . . . Cheerleaders . . . Glee Club . . . Spartan Staff . . . Acropolis Staff . . . School Gui
xplorer Scouts . . . National Honor Society . . . Headmaster's Society . . . Orchestra . . . Band . . . Drill Team . . . Cheerleaders . . . Intermediate Senate .
nior Senate . . . Intermediate Senate . . . Orchestra . . . Band . . . Drill Team . . . National Honor Society . . . Headmaster's Society . . . Senior Senate . . .
heerleaders . . . Glee Club . . . Spartan Staff . . . Acropolis Staff . . . School Guides . . . Explorer Scouts . . . Glee Club . . . Spartan Staff . . . Acropolis S
ational Honor Society . . . Headmaster's Society . . . Senior Senate . . . Intermediate Senate . . . Orchestra . . . Band . . . Drill Team . . . Cheerleaders . .

Student Home Activities

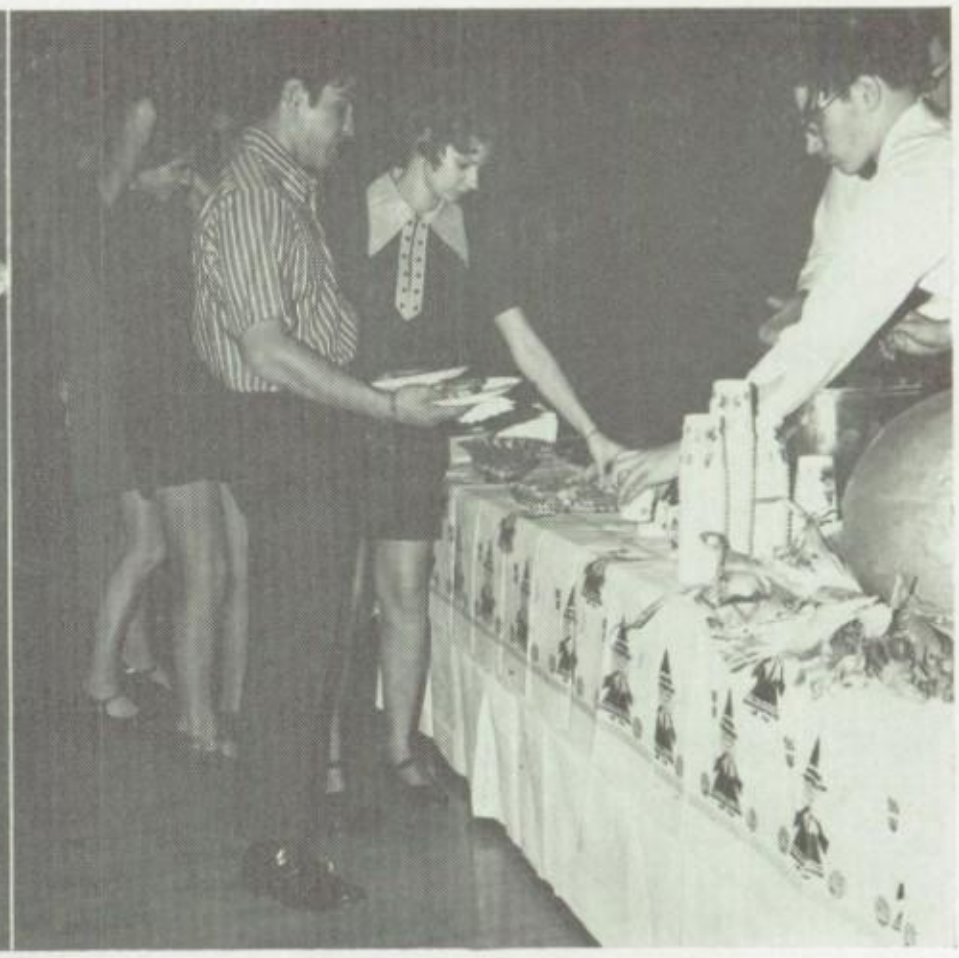

LET'S HAVE A PARTY!—Students enjoy themselves at a student home party.

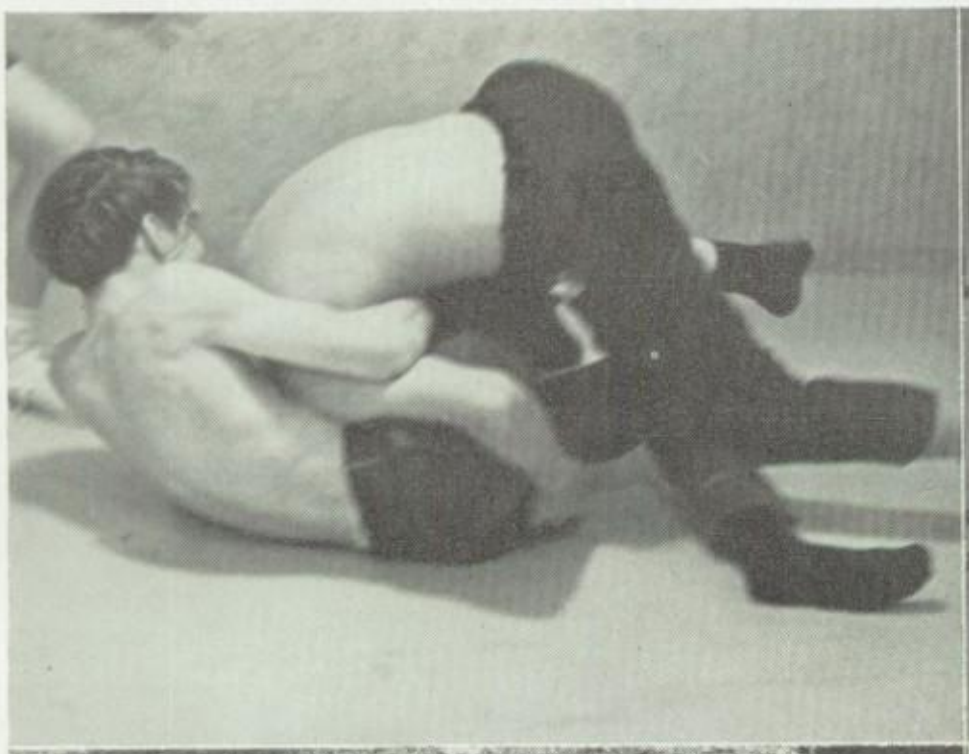

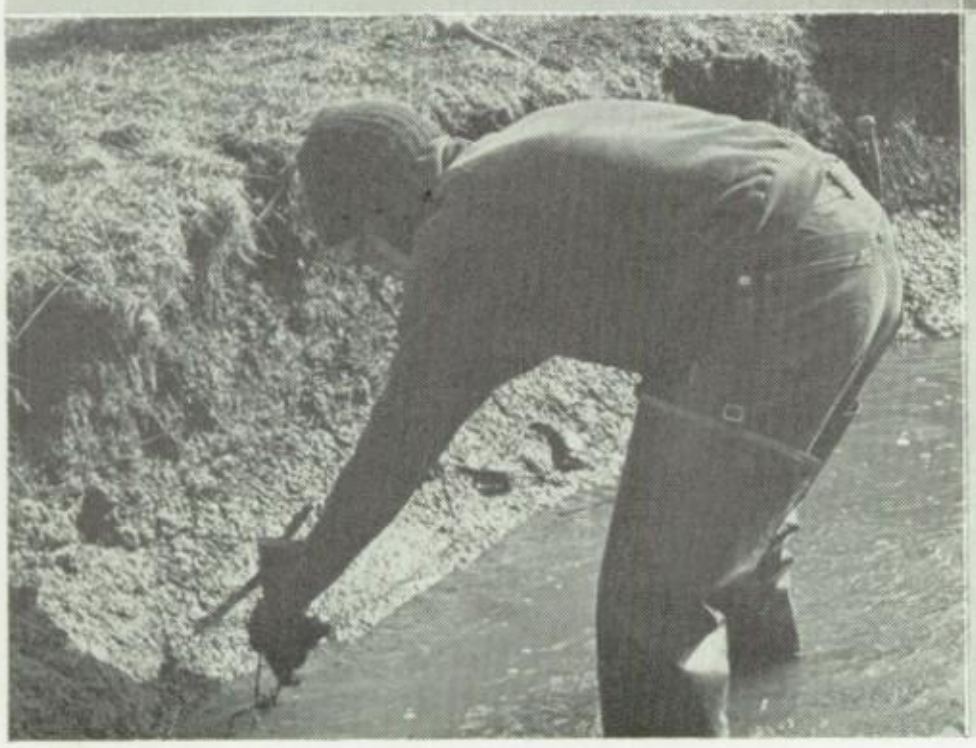

Intramural Sports

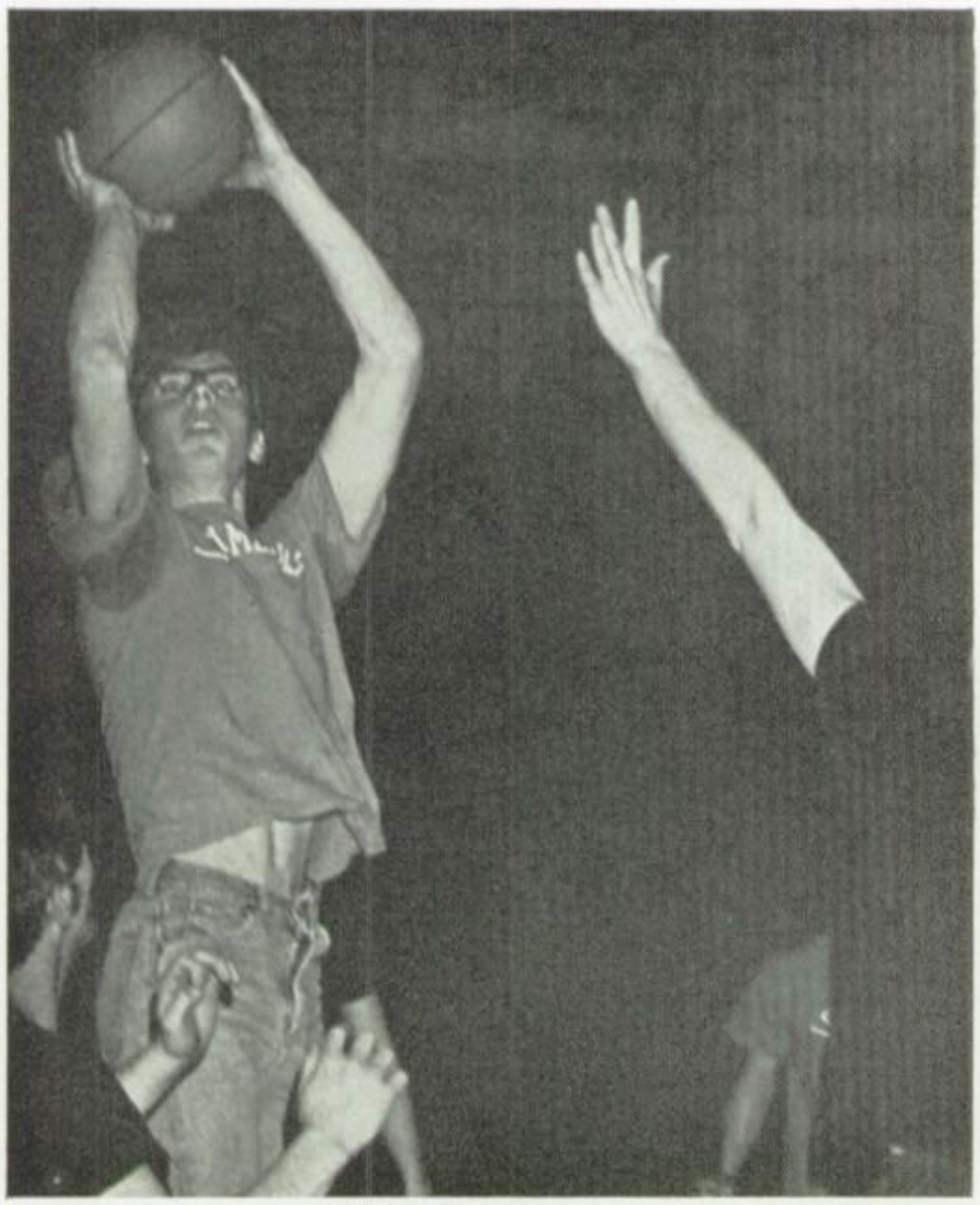

INTRAMURAL SPORTS—Students learn the value of competition through intramural sports.

CLOSE GAME—Peter Loria and Douglas Kriegel engage in a vigorous game of ping pong.

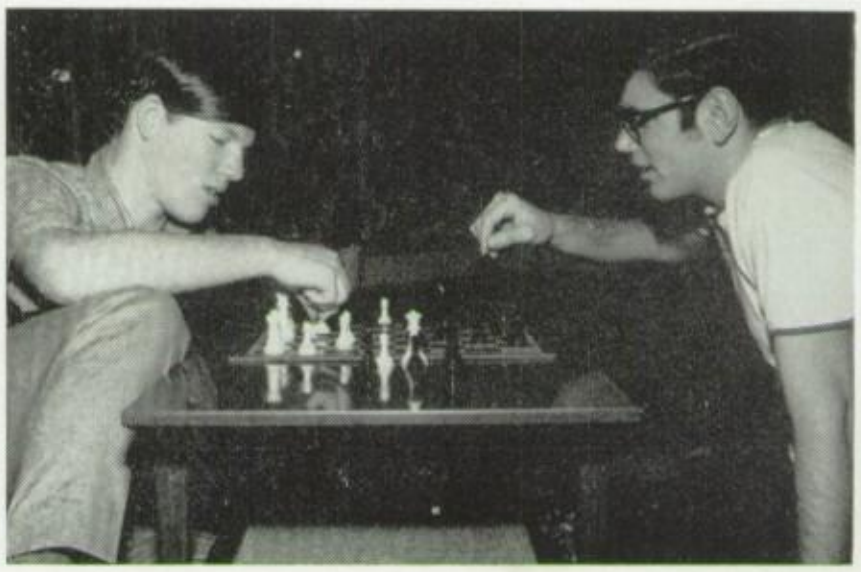

BAD MOVE!—Ernie Kline and Timothy Althouse engage in a game of strategy.

With Lawrence Best as director of recreation, the Intramural Sports program progressed rapidly through the competitive seasons. All students had an opportunity to participate in volleyball, ping pong, basketball, softball, chess and checker tournaments, and hockey. The 1970-71 program was successful and hopefully it will continue to be effective in meeting needs of the students.

National Honor Society and Headmaster's Society

NATIONAL HONOR SOCIETY—Seated: F. Carollo, A. Leonzi, R. Davis, I. Frees, F. Mardula, S. Hayes, W. Lyndon Hess, adviser. **Standing:** G. Weiss, P. Norris, J. Cardow, W. Phinezy, J. Halbleib, T. Rothert, E. Sarver, D. Reis, F. Bozarth, W. Yeager, M. Beck, W. Mahaney, E. Kline, C. Darkes, F. Biser, R. Carney.

The National Honor Society is composed of students who have demonstrated extraordinary qualities of scholarship, leadership, character and service. Under faculty adviser W. Lyndon Hess, the membership of the society has grown considerably since its beginning in 1956.

Students displaying high emotional and social maturity and who, through their conduct, rank among Milton Hershey's finest men, are awarded membership in the Headmaster's Society.

HEADMASTER'S SOCIETY—First Row: J. Muzichuck, R. Weidman, J. Halbleib, M. Sokolowski, D. Reis, J. Perzel. **Second Row:** H. MacDonald, P. Moffa, W. Phinezy, R. Tomassi, S. Ryan, S. McAdams, F. Mardula, R. Rountree, T. Rothert, R. Davis, G. Lynn, F. Malloy, J. Carter.

Student Government

STUDENT GOVERNMENT LEADERS—J. Halbleib, vice president; Sean Ryan, president; M. Sokolowski, treasurer; R. Staniszewski, chaplain; J. Egnew, secretary.

GOVERNMENTAL ADVISERS—Virgil L. Alexander, Joseph A. Brechbill, and William R. Fisher.

The Cabinet, an innovation of the Senior Senate, includes elected representatives of the six senior division clusters, team captains, and the former activities council. The Cabinet meets reguarly with Dr. Rudisill to discuss the current school policy and to review student recommendations.

The student body president presides at all Senior Senate and Cabinet meetings. The office of student body president is filled as a result of a student body election, which makes the president the official representative of Milton Hershey School.

STUDENT CABINET—First Row: R. Weidman, K. Clinger, V. Anderbery, S. Ryan, J. Muzichuck, S. Notter, R. Mills. **Second Row:** E. Sarver, P. Moffa, J. Egnew, F. Mardula, R. Norris, P. Loria, M. Somers, J. Halbleib, J. Alexander.

INTERMEDIATE SENATE—First Row: R. Koch, J. McCurdy, J. Cindrich, J. Carroll, R. Szapacs, J. Peirce, D. Strong, R. Krause, R. Kriegel, R. Jacobs. **Second Row:** H. Ross, D. Mulvaney, L. Hooks, R. Davey, C. Heath, J. Black, W. Schroth, J. Waters, J. Zahn, G. Boake, J. Chappell. **Third Row:** M. Nelson Durand, adviser, P. Leonard, K. Kurtz, M. Miller, N. Grimes, A. Franchak, J. Rice, R. Palmeiri, H. Roberts, P. Rodgers, J. Ostrowski, M. Holt. **Fourth Row:** J. D'Amico, E. Cole, R. Sharp, C.Dixson, G. Smelik, A. Miller, J. Smith, J. Rosenberry, C. Cavanaugh, D. Flanders, K. Beasley.

The Student Senates share with the administration the leaderhsip of the student body by exercising powers delegated to it by the Administrative Staff. Its purpose is to promote the general welfare of the school in all matters pertaining to the behavior of students and morale of the school. Each year, the Senior Senate undertakes helpful projects serving the school and student body. Any ideas which the senate feels are significant for further investigation are taken to the Headmaster directly through the student cabinet.

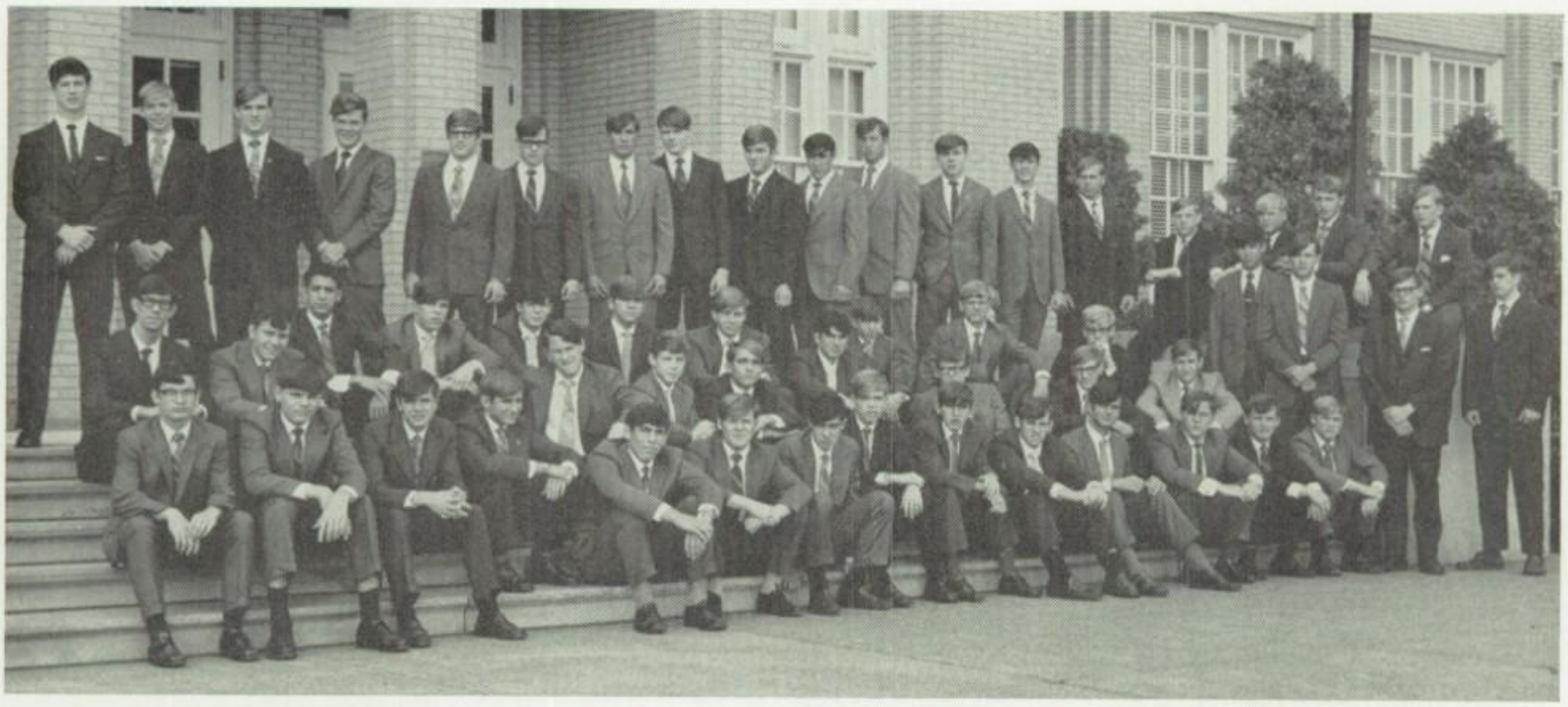

SENIOR SENATE—First Row: F. Campbell, D. Rice, J. Grimes, D. Rice, M. Devine, K. Clinger, S. Ryan, J. Muzichuck, V. Anderbery, G. Cross, G. Jones, D. Lukowsky. **Second Row:** R. Spellmeyer, P. Loria, R. Mills, J. Halbleib, R. Welden, D. Stevenson, R. Wallace, F. Mardula, M. Coffey, J. Doyle, B. Uhlmann. **Third Row:** R. Norris, D. Shannon, R. Staniszewski, R. Lister, D. Snyder, M. Levering, E. Kline, L. Grasso, J. Alexander, R. Blatt, N. Merrick, F. Carollo. **Fourth Row:** P. Flannery, K. Lotz, E. Sarver, W. Mahaney, R. Weidman, M. Saia, R. Tomassi, W. McConnell, R. Somers, P. Moffa, D. Manning, R. Carney, W. Bell, W. Phinezy, M. Sokolowski, W. Poole, S. Notter, E. Hall.

Milton Hershey Spartan Band

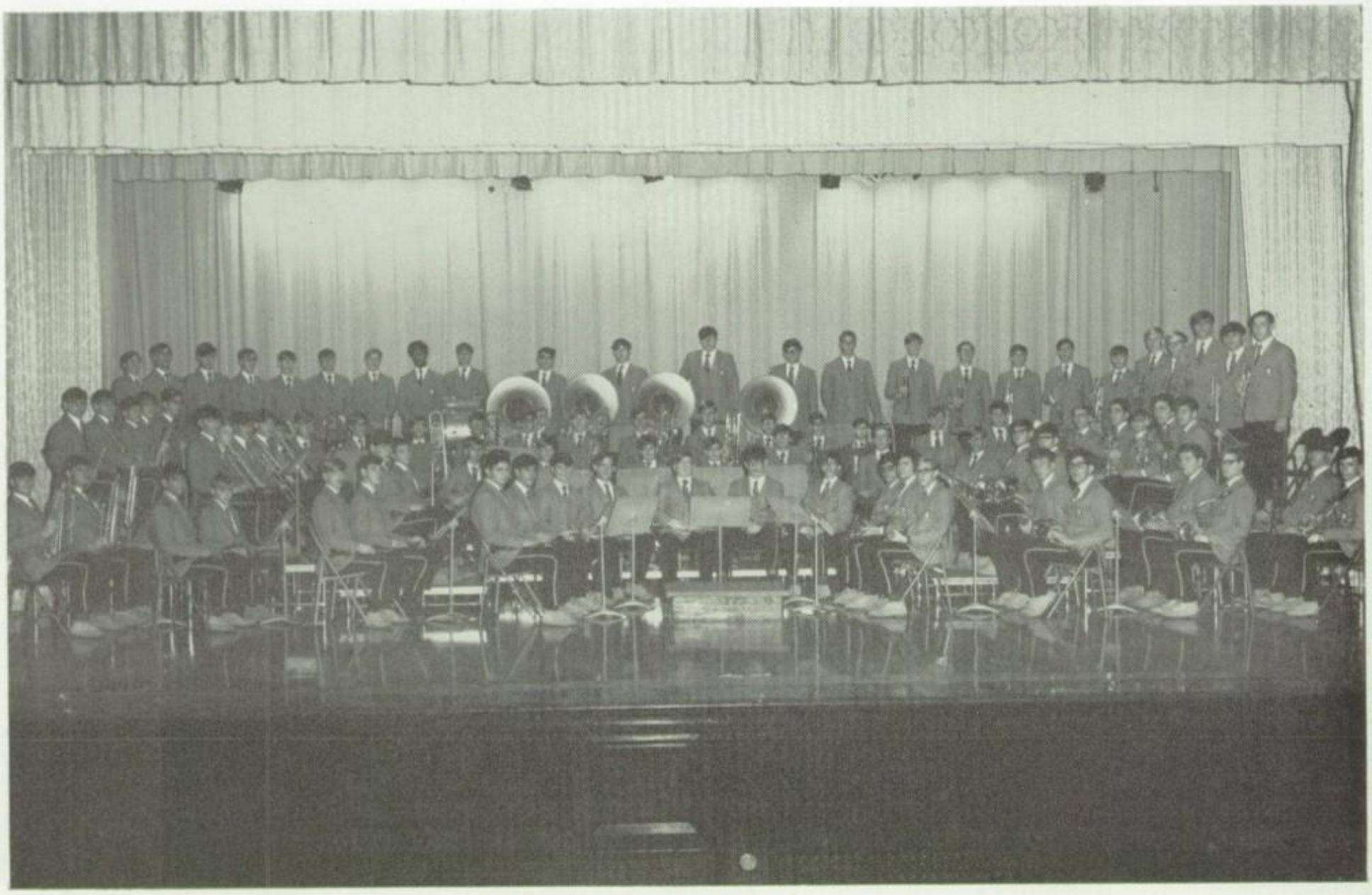

VARSITY BAND—First Row: R. Kress, S. Pollini, M. Leasure, A. Stacks, D. Miller, C. Whitson, D. Whiteman, J. Veglia, T. White, C. Prandini. **Second Row:** B. Rider, S. Brody R. Wabel, F. Gildea, M. Lukowsky, B. Carroll, M. Senft, D. Franklin, D. Kincade, E. Lego, D. Cromer, W. Herb, R. Barbeau, A. Kurtz, C. Darkes. **Third Row:** S. Keener, P. Neudecker, A. Ewing, M. Hayford, J. Lelii, W. Phelan, W. Becker, N. Ramsey, J. Wishmyer, D. Whiteman, G. Kramer, W. Rippel, T. Connelly, D. Reis, J. Egnew, D. Keffer, S. Dannemiller, R. Chambers, D. Miller, J. Allison, P. McHugh, J. Boldosser, T. Hottle, W. Bryant, D. Scarlett, K. Nelson, D. Snedden. **Fourth Row:** A. Murnin, D. Krynak, W. Noonan, D. Karllo, C. Tanzola, D. Lyons, S. Merrick, D. Reis, E. Jenkins, J. Whitehead, S. Vickers, D. Thomson, S. McAdams, G. Evans, L. Stauffer, S. McDowell, P. Norris, M. Sawyer, S. Hayford, R. Hawley, S. Waite, R. Longenecker, R. Fisher.

The Milton Hershey Band provided outstanding performances for Spartan fans. The shows, all having a refreshing new touch, reflected the devoted work and ingenuity of Director Ray B. Miller.

Every minute of each half-time show was anticipated by the audience as the band executed its intricate movements.

The band also served the school by playing for convocations, concerts, and dedications.

To promote off-campus relations, the band presented some exchange concerts, marched in the Miss America Pageant Parade and performed for the Governor.

Spartan Orchestra

SPARTAN ORCHESTRA—First Row: T. White, J. Veglia, C. Prandini, C. Darkes, D. Snedden. **Second Row:** A. Murnin, D. Reis, T. Connelly, D. Whiteman. **Third Row:** M. Henry, R. Maloney, S. McDowell, P. Norris. M. Sawyer, R. Hawley, W. Purnell Payne, director, D. Krynak.

Under the direction of W. Purnell Payne, the Spartan Orchestra has become one of the best bands in the area. It uses various styles of music that range from waltzes to all types of jazz.

Each year the Orchestra competes in the Central Pennsylvania Stage Band Competition and has always rated in the top five. In the past few years, the orchestra has earned more credit than ever before.

The orchestra constantly works hard to reach perfection for the greatest sounding band in existence. With everyone's cooperation, it has achieved the excellence it deserves.

PRACTICE PAYS OFF—Orchestra members learn the value of practice when they perform in public.

THE BIG BAND SOUND— W. Purnell Payne directs the senior orchestra members during a practice session.

The Milton Hershey Glee Club

Virgil L. Alexander

WHAT WILL IT BE?—Virgil Alexander discusses what the Glee Club will sing with the officers D. Scarlett, G. Evans, H. MacDonald, R. Mills, and H. Schteiden

Throughout the years, the Glee Club has continued to be one of the finest school choral groups throughout the country. Under the direction of Virgil L. Alexander, the Glee Club performs at the weekly Worship Service, schools, hospitals, colleges, and social gatherings. Their invaluable contributions create an excellent public image. The Glee Club does more than just represent the school well; it also promotes spirit, responsibility, and pride for the Milton Hershey man.

MILTON HERSHEY SCHOOL GLEE CLUB—First Row: L. Johnson, C. Winkler, J. Carter, N. Cindrich, L. Staab, S. Brody, K. Lotz, G. Talbott. **Second Row:** D. Krynak, P. Norris, J. Veglia, R. Weidman, H. MacDonald, J. Whitehead, G. Evans, N. Evangelista, Virgil L. Alexander. (director)

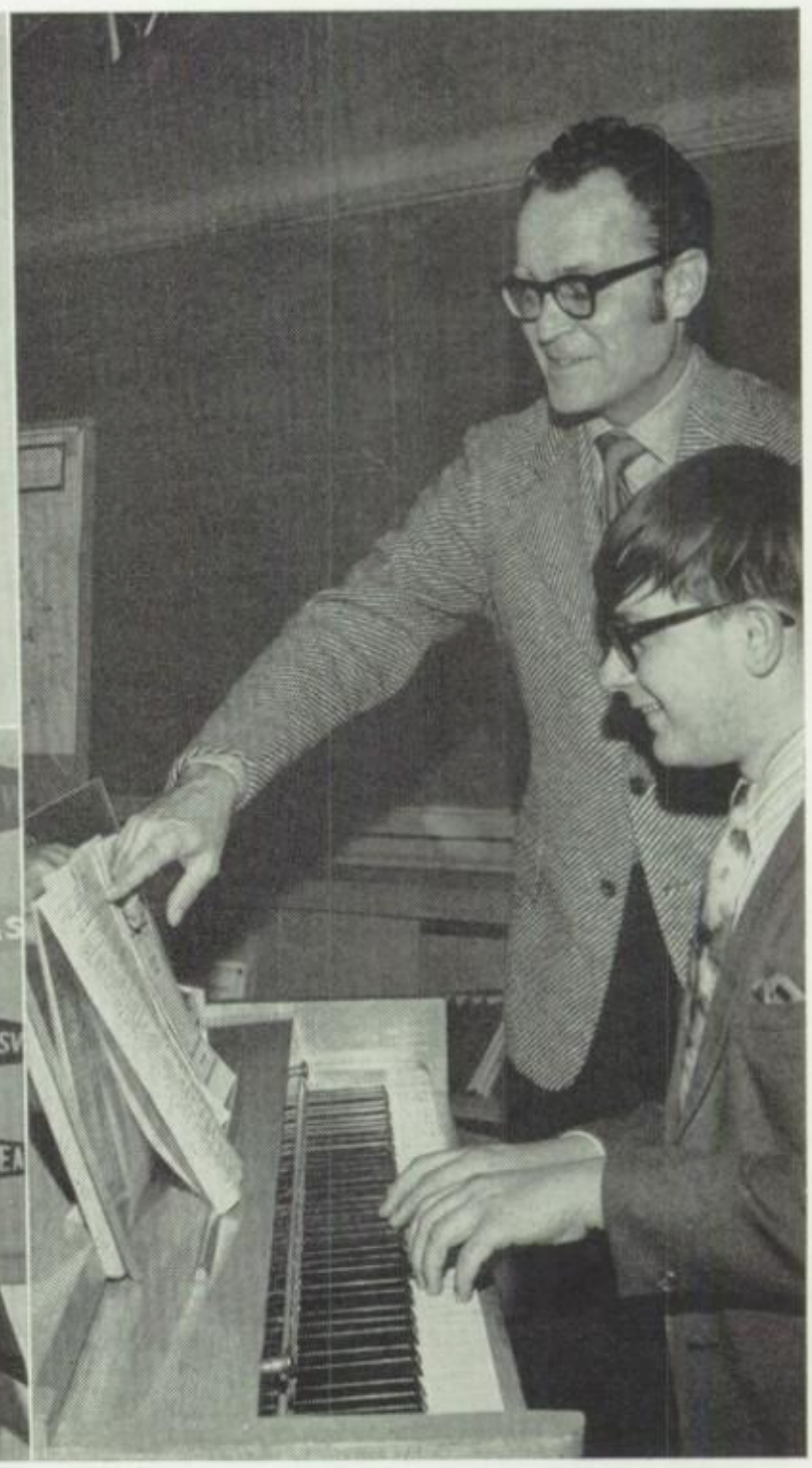

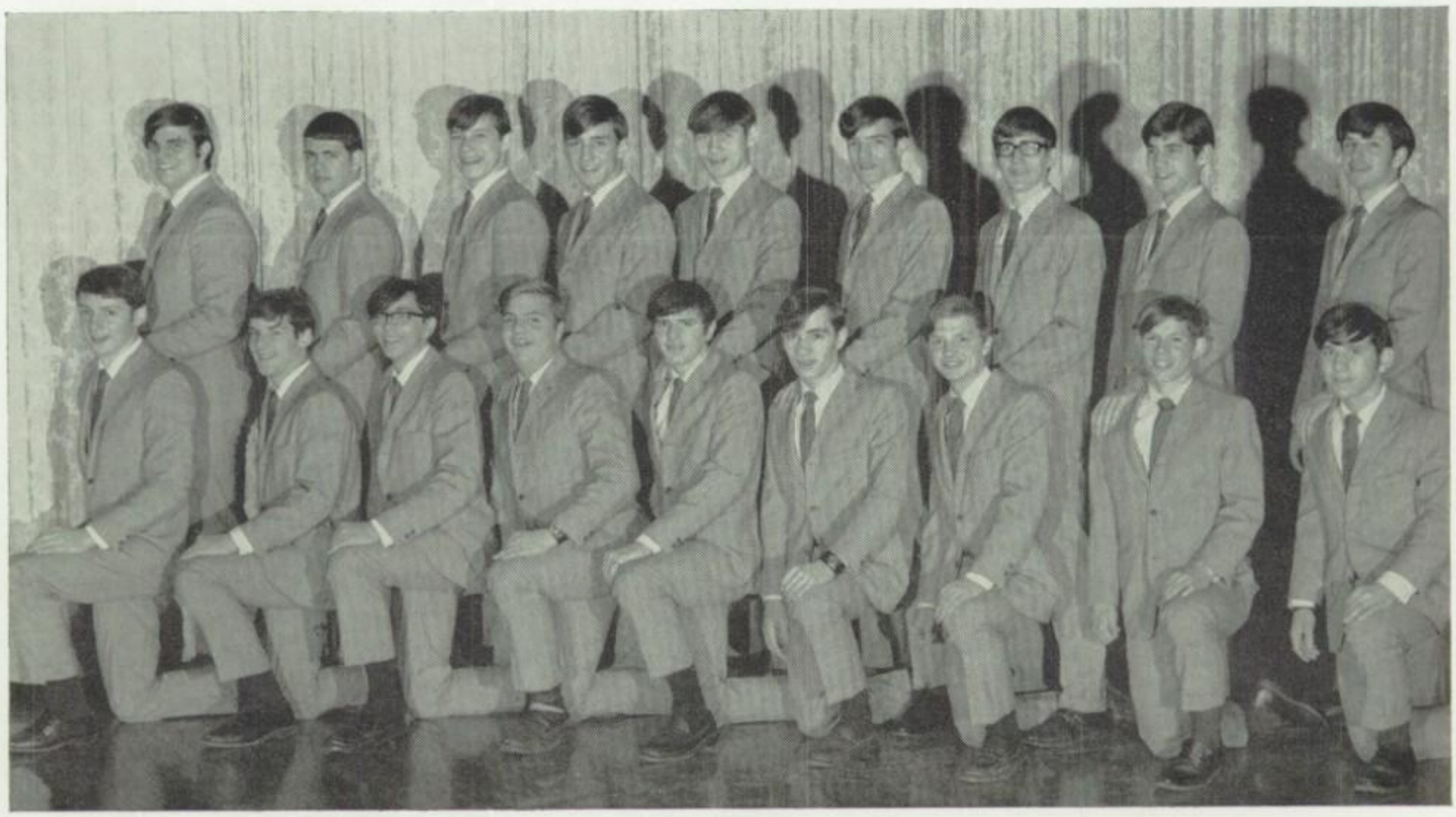

First Row: S. Notter, P. Day, G. Amspacher, A. Leonzi, R. Mills, G. Hillegass, R. Hary, J. Bing, T. Zalek. **Second Row:** S. Waite, J. Willits, G. Hunt, J. Egnew, C. Sarnoski, D. Reis, J. Fordyce, H. Schteiden, D. Scarlett.

Drill Team

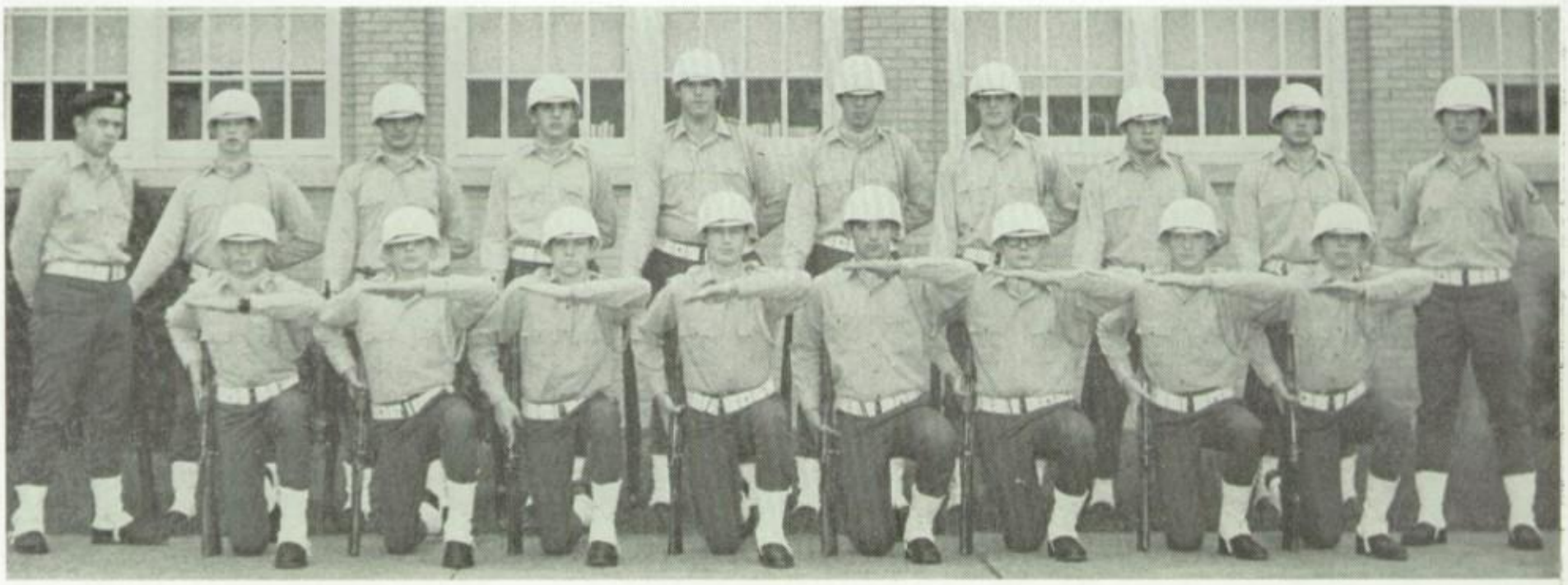

DRILL TEAM—First Row: G. Castleberry, R. Kramer, K. Butler, J. Swofford, J. Richmond, J. Jones, J. Poole, C. Baker. **Second Row:** D. Shannon, P. Flannery, D. Mackley, G. Gregory, R. Wilt, A. Bray, G. Hagan, D. Rice, B. Uhlmann, R. Dennish.

Color Guard

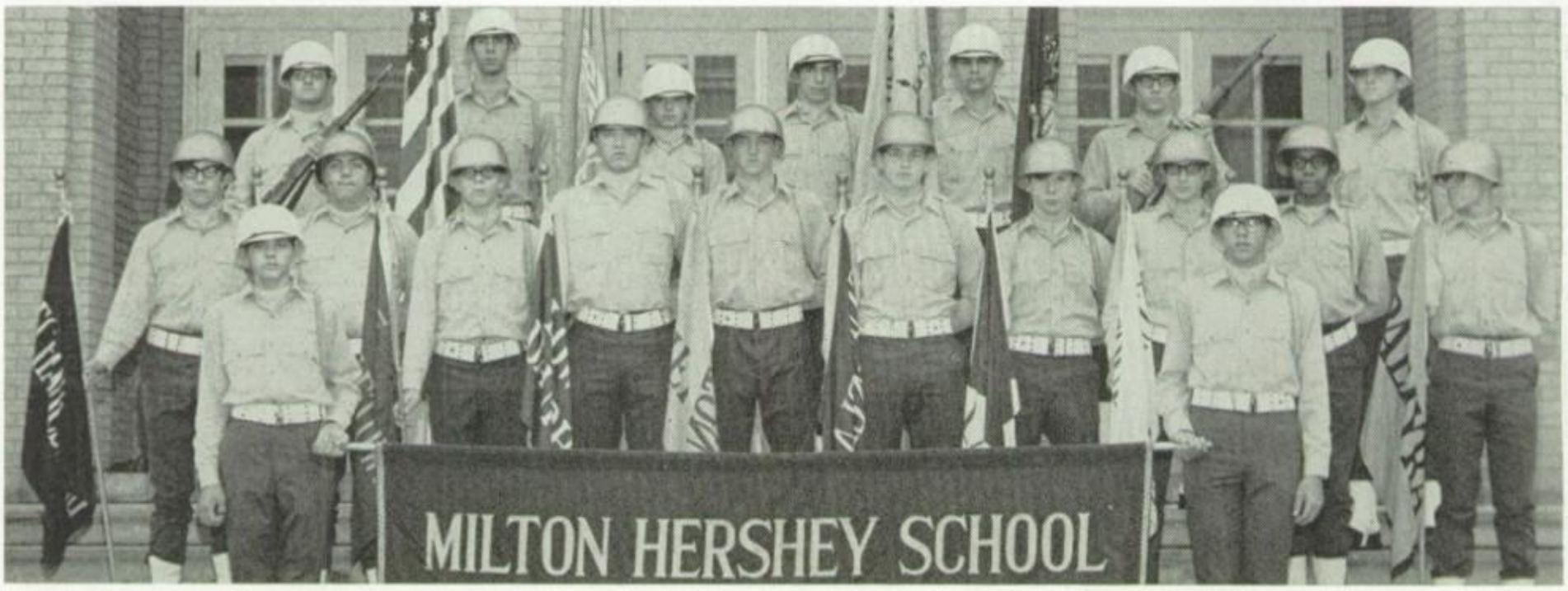

COLOR GUARD—First Row: D. Amspacher, G. Amspacher. **Second Row:** D. Cybak, A. Leonzi, D. Knaub, D. Woofter, G. Kiger, D. Morgan, C. Woods, M. Coffey, C. Wilson, S. Baughman. **Third Row:** K. Wright, R. Norris, R. Reppert, R. Davis, P. Loria, M. Politi, R. Engle.

Cheerleaders

CHEERLEADERS—First Row: B. Breon, J. Fox, L. O'Connell, S. Koebel, M. Devine, W. Black. **Second Row:** G. Bidding, M. DeJesse, D. Klinger, B. Corrie, W. Kubat, W. Breon, D. Jenkins, R. Mummey.

Our School Magazine
The Spartan

SPARTAN EDITORIAL STAFF—Seated: M. Mulderig, P. Cleary, J Allgood. **Standing:** R. Spellmeyer, D. Guest, R. Taylor, B. Rider, M. Macchioni, F. Burkley, J. Alexander, F. Boake.

THE SPARTAN, the news magazine for Milton Hershey School, was awarded the Medalist rating at the latest evaluation of the Columbia Scholastic Press Association. This was not the first time that THE SPARTAN captured this highest possible rating at the annual convention held at Columbia University. Judgment is made on the basis of literary content, writing, editing, and the general make-up.

THE SPARTAN is published six times during the school term. The issues are called Fall, Christmas, Literary, Alumni, Spring, and Graduation.

Because of the large contributing staff, THE SPARTAN presents a greater variety of features of more interest.

SPARTAN ADVISERS—Richard O. Hugendubler, Dale G. Aucker, William G. Altland, Dennis W. Pierce.

SPARTAN PRODUCTION STAFF—Kneeling: J. Riegler, R. Walsh, K. Cook. **Second Row:** R. Dennish, R. Welden, R. Weidman, **Third Row:** E. Hunking, D. Siegfried, R. Wilt.

The Acropolis
Our Yearbook

ACROPOLIS ADVISERS—Sitting: Audrey S. DeMuth. **Standing:** David M. Weller, Orville H. Strait, Dennis W. Pierce, Richard O. Hugendubler, Charles A. Astfalk, Dale G. Aucker, Carl E. Stump.

As the school year continues, it becomes necessary to provide some form of accurate record of events. Hours of preparation and production place into a few pages the work and accomplishments over the year. In producing this record, we not only boost morale but also provide a memory book, offering training in journalism, business organization, and printing, all of which are invaluable to the education of a number of students. Except for the service of a professional photographer, the ACROPOLIS is solely the product of the Milton Hershey School.

ACROPOLIS EDITORIAL STAFF—Sitting: R. Spellmeyer, C. Darkes, D. Kriegel, R. Norris, P. Loria, A. Leonzi. **Standing:** J. Kramer, G. Weiss, S. Warner, P. Norris, L. Stauffer.

ACROPOLIS PRODUCTION STAFF—Kneeling: S. Koebel, R. Weidman. **Standing:** R. Wilt, D. Siegfried, R. Walsh, R. Dennish, J. Riegler, K. Cook, R. Welden.

SPORTS

ootball . . . . Basketball . . . . Track . . . . Wrestling . . . . Cross Country . . . . Swimming . . . . Intramural Sports . . . . Track . . . . Football . . . .
aseball . . . . Swimming . . . . Intramural Sports . . . . Track . . . . Football . . . . Basketball . . . . Track . . . . Wrestling . . . . Cross Country .
ross Country . . . . Baseball . . . . Track . . . . Wrestling . . . . Intramural . . . . Track . . . . Swimming . . . . Football . . . . Basketball . . . . Intram
ports . . . . Football . . . . Basketball . . . . Track . . . . Wrestling . . . . Swimming . . . . Intramural . . . . Sports . . . . Track . . . . Swimming . . . .
ross Country . . . . Track . . . . Baseball . . . . Swimming . . . . Intramural . . . . Football . . . . Basketball . . . . Track . . . . Wrestling . . . . Swim
ports . . . . Track . . . . Swimming . . . . Football . . . . Basketball . . . . Track . . . . Wrestling . . . . Cross Country . . . . Baseball . . . . Football
rack . . . . Swimming . . . . Football . . . . Basketball . . . . Track . . . . Wrestling . . . . Cross Country . . . . Baseball . . . . Swimming . . . . Basel
/restling . . . . Cross Country . . . . Baseball . . . . Swimming . . . . Intramural Sports . . . . Track . . . . Swimming . . . . Football . . . . Basket
ootball . . . . Basketball . . . . Track . . . . Wrestling . . . . Cross Country . . . . Baseball . . . . Swimming . . . . Intramural Sports . . . . Track
wimming . . . . Intramural . . . . Sports . . . . Track . . . . Swimming . . . . Football . . . . Basketball . . . . Track . . . . Wrestling . . . . Cross Country
asketball . . . . Track . . . . Wrestling . . . . Cross Country . . . . Baseball . . . . Swimming . . . . Track . . . . Wrestling . . . . Intramural Sports . .
/restling . . . . Cross Country . . . . Baseball . . . . Swimming . . . . Track . . . . Football . . . . Intramural Sports . . . . Baseball . . . . Wrestling .
ports . . . . Football . . . . Basketball . . . . Track . . . . Wrestling . . . . Cross Country . . . . Track . . . . Baseball . . . . Swimming . . . . Intramura
ross Country . . . . Baseball . . . . Track . . . . Wrestling . . . . Intramural . . . . Sports . . . . Track . . . . Swimming . . . . Football . . . . Basketba
rack . . . . Swimming . . . . Football . . . . Basketball . . . . Track . . . . Wrestling . . . . Cross Country . . . . Baseball . . . . Swimming

Cross Country

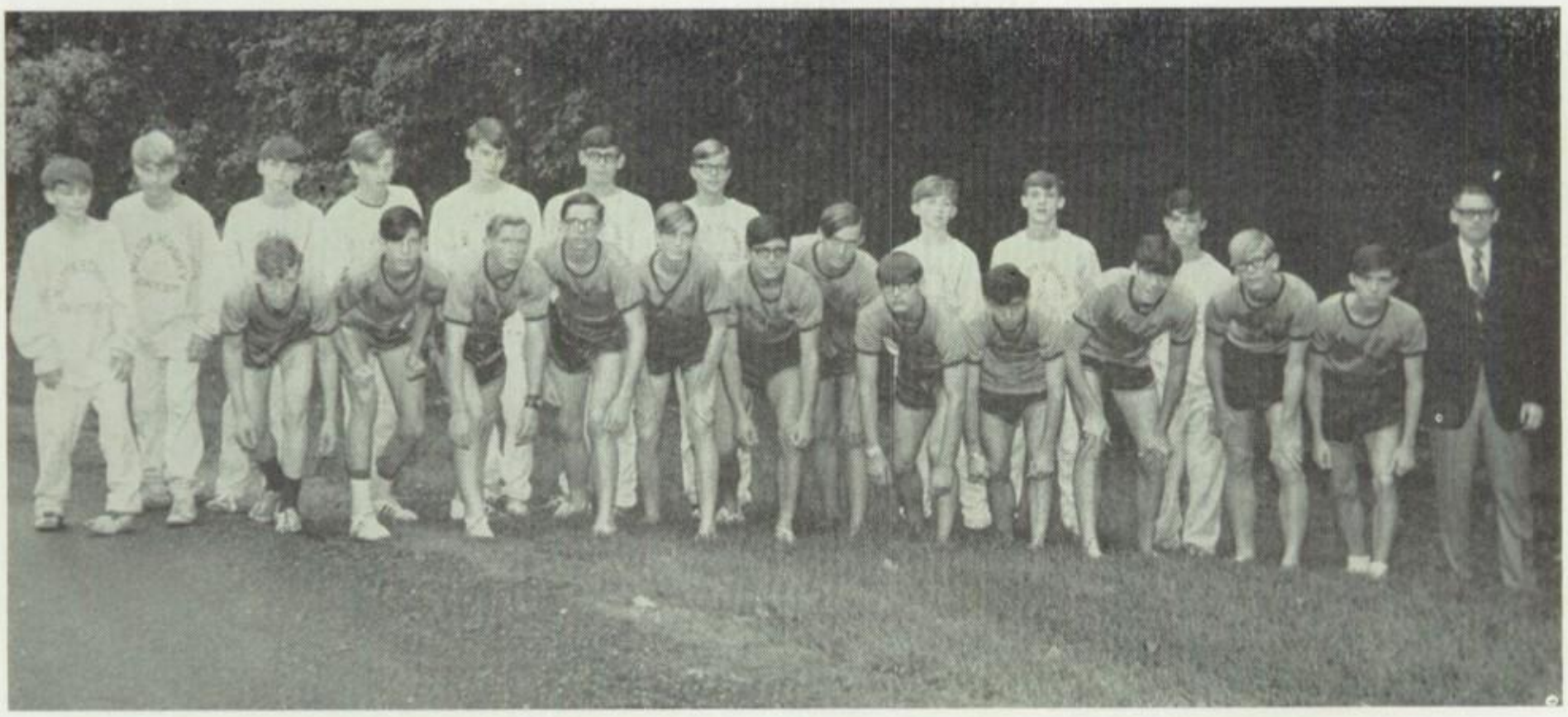

CROSS COUNTRY —First Row: R. Varner, F. Stewart, M. Hooks, M. Davis, J. Carroll, T. Rooney, T. Dumond, T. Hornbaker, J. Anzalone, T. Rothert, H. Burkett, G. Lynn. **Second Row:** J. McConnell, C. Coffey, T. Bradley, T. Lasher, M. Hoke, M. Kudrick, D. Cromer, S. Howell, R. Koch, R. Lee.

The Milton Hershey Cross Country team finished their season with a repeated 7-3 record under the coaching of Edward B. Ruth.

Out of the starting eight runners, five crossed the finish line under 14:00 minutes throughout the season and two of the senior members came close to breaking the school record.

Although Coach Ruth will be losing six seniors, he is confident that promising underclassmen can fill the vacancies.

Edward B. Ruth

Cross Country Record

MHS		OPP
15	Susquehanna	53
51	Annville-Cleona	16
21	Hershey	37
23	Red Land	37
25	Cumberland Valley	37
24	East Pennsboro	39
25	Elizabethtown	32
22	Mechanicsburg	42
32	Middletown	23
31	Palmyra	27
23	Lower Dauphin	32
7th	place Conference	Meet

Varsity Football Offensive Team

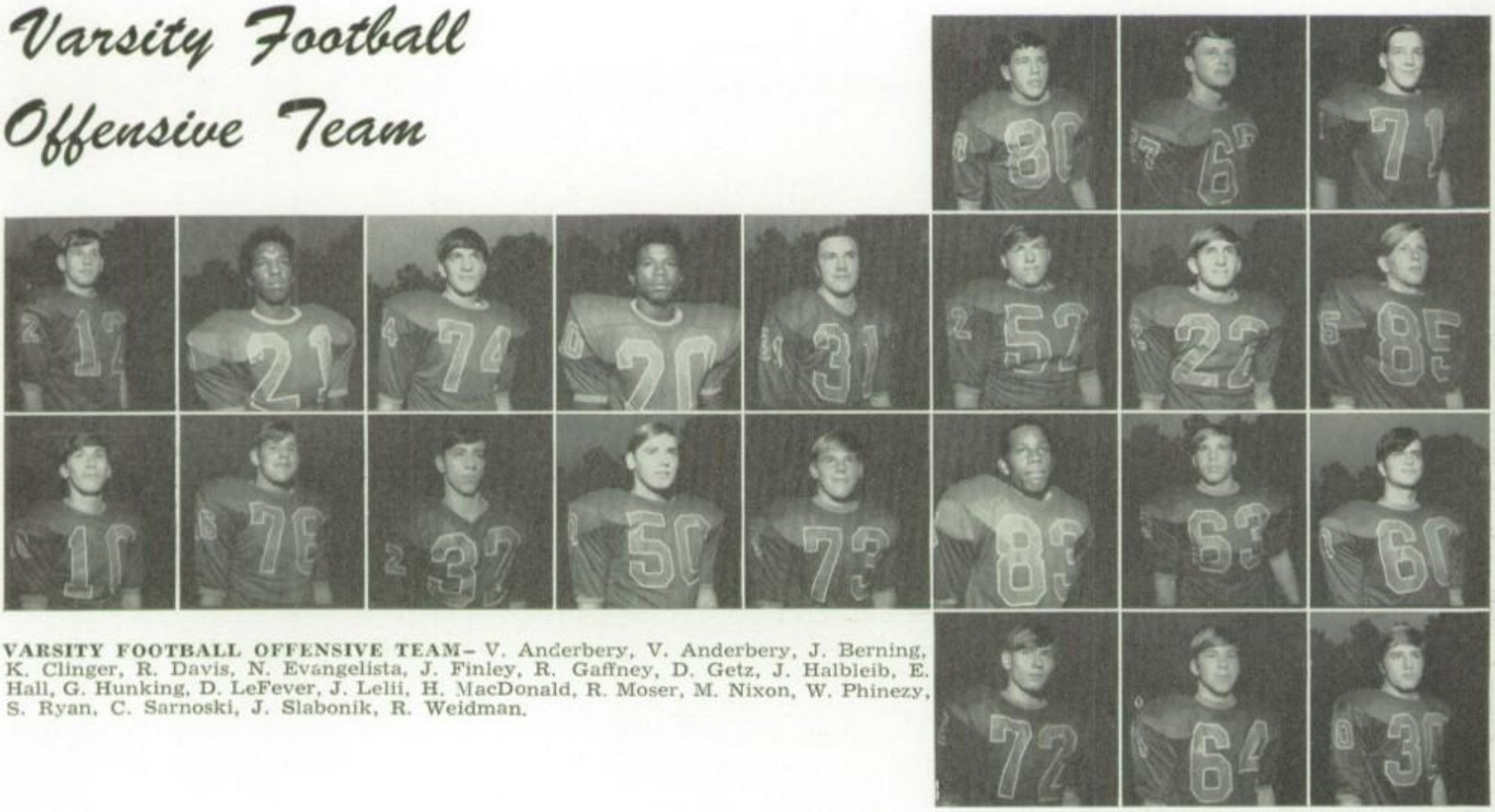

VARSITY FOOTBALL OFFENSIVE TEAM– V. Anderbery, V. Anderbery, J. Berning, K. Clinger, R. Davis, N. Evangelista, J. Finley, R. Gaffney, D. Getz, J. Halbleib, E. Hall, G. Hunking, D. LeFever, J. Lelii, H. MacDonald, R. Moser, M. Nixon, W. Phinezy, S. Ryan, C. Sarnoski, J. Slabonik, R. Weidman.

The Varsity Football team began their season with a Homecoming victory over arch-rival Hershey in the Annual Cocoa Bean Game. The Varsity Football team compiled a 4-6-1 record and tied for fifth place in the C. A. C., under the coaching of John Hoerner.

During the season the offense scored a total of 143 points while the defense allowed only 18 points a game. The highlight of the season was a total of 1040 yards rushing by Bob Weidman.

The outlook for next year is particularly good with experienced men returning to both squads along with promising candidates from the Junior Varsity and Freshmen teams.

Varsity Football Defensive Team

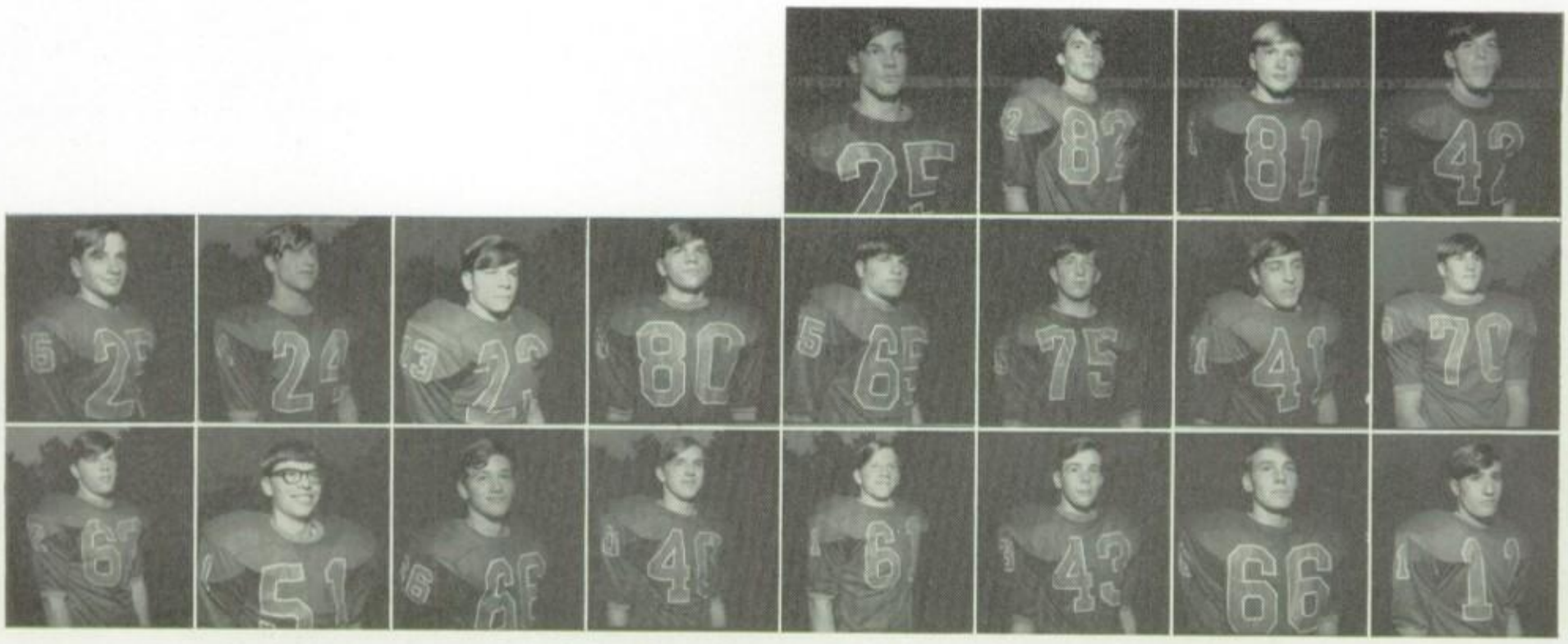

VARSITY FOOTBALL DEFENSIVE TEAM—J. Baker, B. Bozarth, G. Cross, S. Crosson, T. Gentile, E. Jenkins, C. Johnson, M. Levering, F. Malloy, D. Manning, P. Moffa, J. Mulligan, J. Muzichuck, W. Plummer, L. Ryan, E. Sarver, M. Sokolowski, C. Stewart, J. Swift, R. Tomassi.

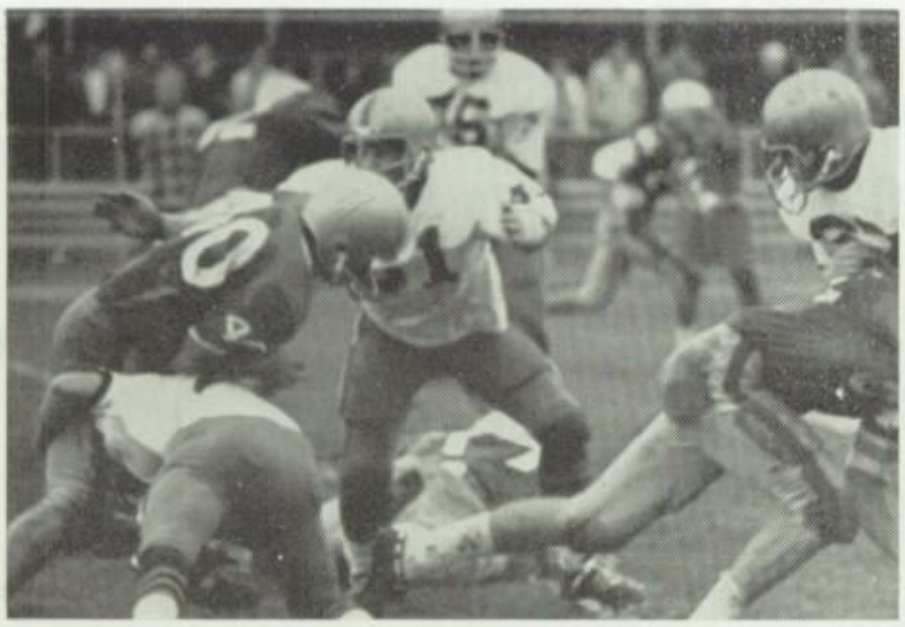

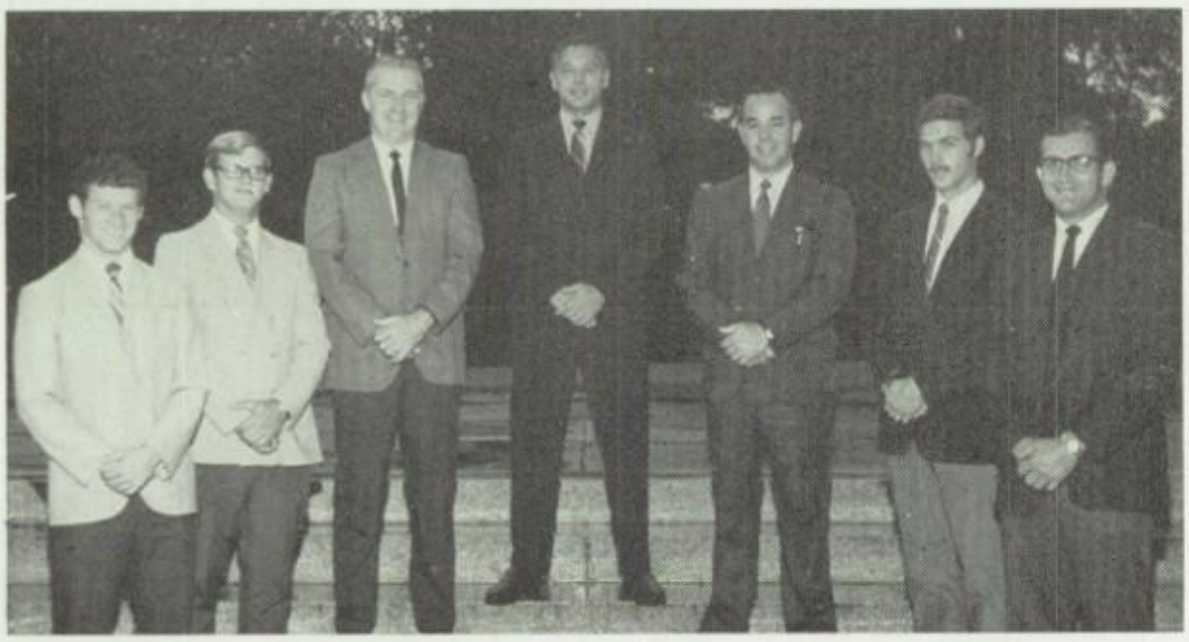

FOOTBALL COACHES—John S. Davis, Gilson C. Cash, William F. DeLiberty, Head Coach John A. Hoerner, D. Willis Hartman, Terry W. Light, David W. Klingensmith.

Varsity Football Scenes

Varsity Football Record

	MHS	OPP
Hershey	7	6
Annville-Cleona	6	14
Palmyra	6	7
Penn Highlands	14	14
Cumberland Valley	0	23
East Pennsboro	0	14
Susquehanna	28	14
Lower Dauphin	6	19
Middletown	28	41
Mechanicsburg	22	0
Red Land	26	14

J.V. Football

Offensive Team

JUNIOR VARSITY OFFENSE—Kneeling: S. Sherwin, V. Anderbery, D. Getz, J. Slabonik, M. Pelensky, **Standing:** Coach Gilson Cash, E. Jenkins, W. Beckett, J. Swift, S. Vickers, R. Tomassi, N. Ruggerio, V. Calderon, Coach David Klingensmith.

Defensive Team

JUNIOR VARSITY DEFENSE—Kneeling: L. Ford, R. Freed, M. Levering, F. Campbell, T. White, C. Stewart. **Standing:** S. Crosson, D. Kincade, J. Forcyce, T. Gentile, J. Clark.

Junior Varsity Football

MHS		OPP
12	Susquehanna	6
18	Red Land	0
0	Palmyra	13
0	Middletown	0
0	Mechanicsburg	0
14	Lower Dauphin	34
0	Hershey	0
20	East Pennsboro	0

The Junior Varsity Football team closed their season with a respectable 3-2-3 record, under the coaching of David W. Klingensmith and Gilson "Buz" Cash.

This was the first year that the Varsity and Junior Varsity teams practiced together. This experiment benefited the Junior Varsity squad by giving them valuable experience. Having five coaches working with both squads increased the effectiveness of each individual and the squad as a whole.

Against eight opponents, the Spartans held five scoreless. The offense was busy scoring ten touchdowns, while the defense allowed only eight touchdowns, five of which were scored in the Lower Dauphin game.

Coaches Klingensmith and Cash look forward to another good year with the return of most of the squad and the help of some promising freshmen.

Freshmen Football
Offensive Team

FRESHMAN OFFENSE—Kneeling: M. McTear, D. Etzler, J. Boldosser, J. Taylor, W. Kaiser, D. Daly, **Standing:** G. Williams, J. Bright, J. Karlin, R. Lister.

Defensive Team

FRESHMAN DEFENSE—Kneeling: R. Angelo, G. Hall, L. Johnson, R. Hawley, G. Jones, J. Clayborne. **Standing:** Coach John Davis, R. Humphrey, J. Boylan, B. Monts, F. Smith, J. Manning, Coach Terry Light.

The Freshman Football team got off to a slow start in their first year of interscholastic football and finished with a 1-6 record. Coaches Terry Light and John Davis worked the team hard, but the Spartans usually came out on the low end of the score. Their record was not impressive, but it did not show how well the offensive and defensive squads worked together. This year's Freshman team worked as a unit and there were no outstanding individuals, just lots of sweat and learning from everyone. Although the Freshman didn't win often, they gave everything on the field.

The purpose of the Freshman team is to gain experience. Many Freshman showed great potential and both coaches expect to hear the most of their team on the Junior Varsity and Varsity squads next year.

Freshman Football

MHS		OPP
2	Middletown	12
0	Central Dauphin East	12
14	Swatara	6
0	Susquehanna	6
6	Lower Dauphin	20
0	Lower Paxton	12
0	Steelton	22

Varsity Basketball Team

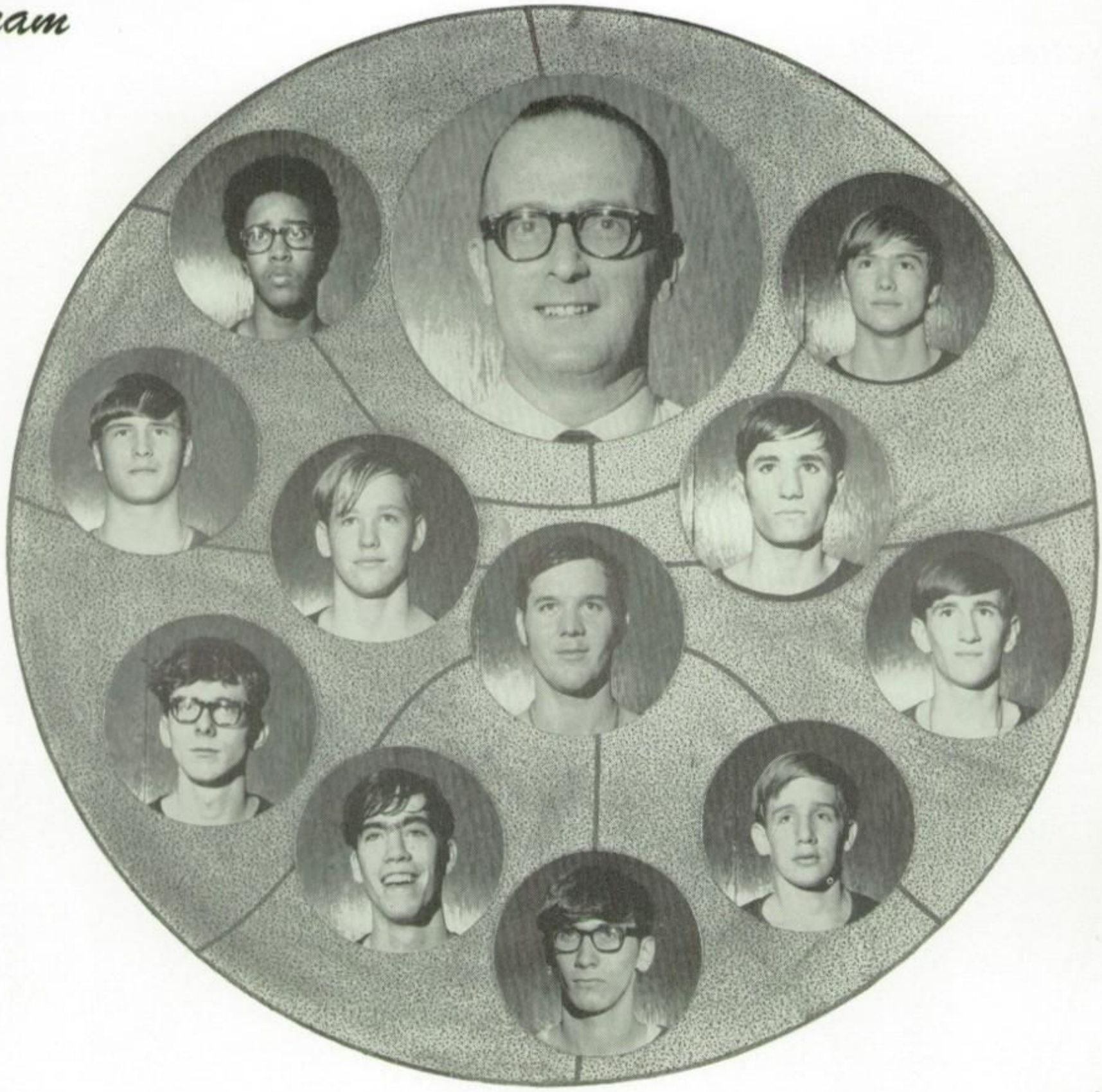

The Varsity Basketball team, under the leadership of John A. Cook Jr., employed this year for rebuilding purposes. During the reconstruction, the squad accumulated a 6-16 record.

The highlight of the season was the presentation of a Larry E. Hollingshead Basketball Trophy, in honor of the late Larry E. Hollingshead, to the best all-around player. This year, the award was given to a sophomore, Ralph Tomassi.

Coach Cook looks forward to a strengthened squad next year, with most of this year's squad returning and great potential coming from the Junior Varsity team.

MHS		OPP
35	Lebanon	82
43	Red Lion	59
71	Susquehanna	69
48	Annville-Cleona	68
38	Palmyra	55
60	Hershey	70
61	East Pennsboro	50
45	Lower Dauphin	88

MHS		OPP
69	Red Land	56
49	Cumberland Valley	81
82	Mechanicsburg	63
44	Middletown	76
52	Lower Dauphin	68
40	Susquehanna	74
47	Annville-Cleona	66
49	Palmyra	75

MHS		OPP
47	Hershey	72
72	East Pennsboro	61
45	Red Land	44
54	Cumberland Valley	89
71	Mechanicsburg	72
46	Middletown	80

Varsity Basketball Action

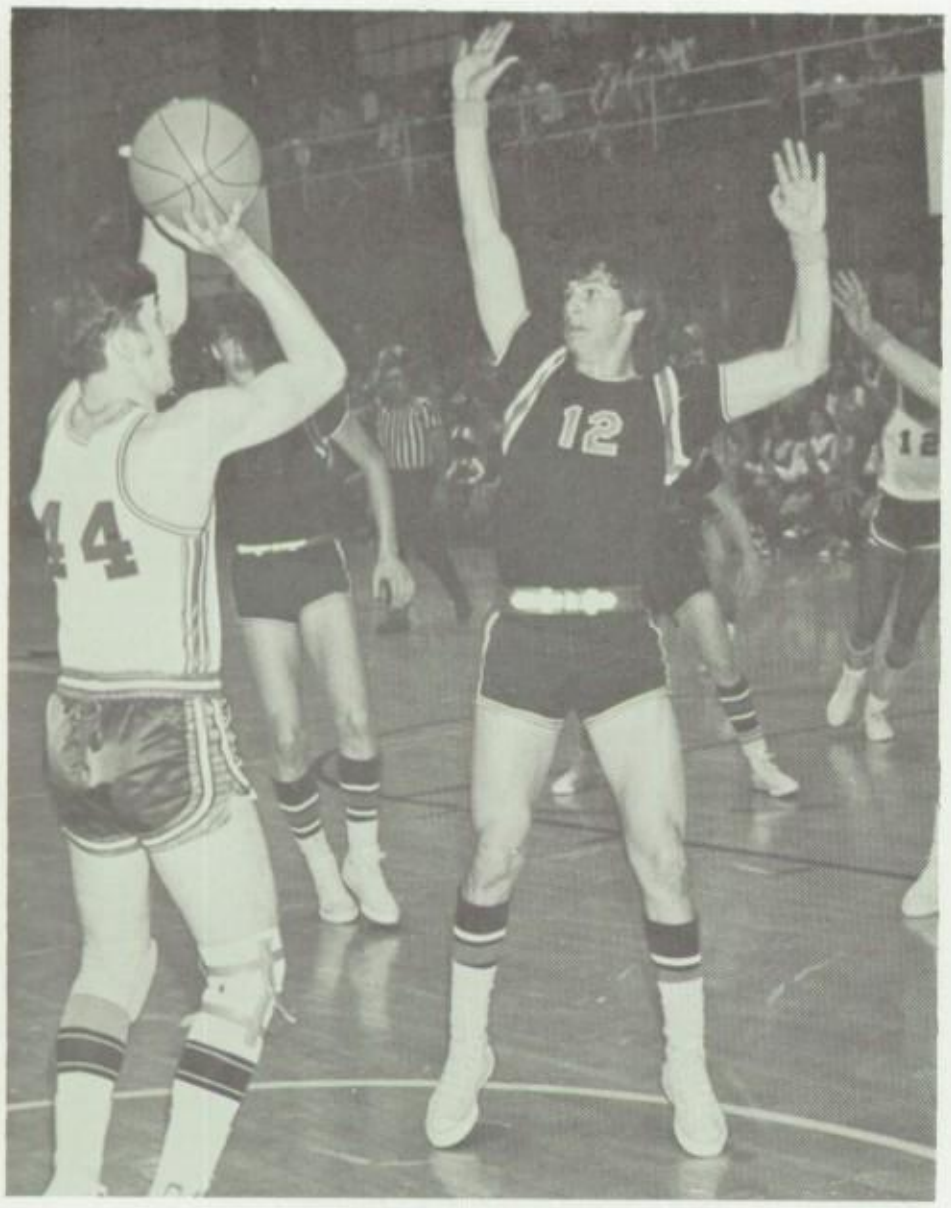

Junior Varsity and Freshmen Basketball

JUNIOR VARSITY BASKETBALL TEAM—First Row: C. Fritchman, D. Lyons, R. Staniszewski, K. Stroupe, P. Dumond, D. Crosby, C. Krause, manager D. Thomson. **Second Row:** M. Wright, R. Davis, J. Swift, W. Thieroff, Coach Larry E. Casebeer, A. Baxter, T. Althouse, F. Stewart, C. Stewart.

JUNIOR VARSITY BASKETBALL

MHS		OPP	MHS		OPP	MHS		OPP
45	Lebanon	49	38	Cumberland Valley	43	46	Hershey	60
34	Red Lion	57	44	Mechanicsburg	47	55	East Pennsboro	53
53	Susquehanna	46	41	Middletown	47	50	Red Land	33
43	Annville-Cleona	51	44	Lower Dauphin	56	32	Cumberland Valley	42
45	Palmyra	40	35	Susquehanna	54	62	Mechanicsburg	60
43	Hershey	58	54	Annville-Cleona	56	44	Middletown	33
67	East Pennsboro	49	40	Palmyra	50	45	Lower Dauphin	58
45	Red Land	48						

FRESHMAN BASKETBALL TEAM—First Row: J. Senser, L. Paxton, K. Boyer, B. Carroll, J. Farina, K. Lowen, M. McTear. **Second Row:** R. Humphrey, G. Hall, S. Brody, B. Pelenski, Coach David W. Klingensmith, J. Taylor, B. Roth, B. Monts, N. Ramsey. **Not Pictured:** S. Crosson, B. Hawley, G. Longo.

FRESHMAN BASKETBALL

MHS		OPP	MHS		OPP	MHS		OPP
33	Lebanon Catholic	43	43	Lebanon Catholic	53	29	Lebanon Catholic	35
44	Palmyra	38	41	Palmyra	37	49	Palmyra	58
35	Annville-Cleona	33	25	Annville-Cleona	40	55	Annville-Cleona	53
37	Cedar Crest	52	36	Cedar Crest	43	43	Cedar Crest	41
43	Northern Lebanon	39	33	Northern Lebanon	34	48	Northern Lebanon	46

Freshmen Wrestling

FRESHMEN WRESTLING TEAM—First Row: S. Hill, L. Itri, D. Hartman, S. McConnell, J. Hitch, D. Allwein, M. Hussey, A. Cylc, A. Blyler. **Second Row:** David G. Thompson, coach, J. Usher, R. Lister, R. Stevens, W. Mottin, W. Kaiser, R. Sazpacs, A. Rose, J. Bright, D. Daly.

MHS		OPP
49	Susquehanna	21
48	Palmyra	14
24	Lower Dauphin	36
53	Middletown	9
44	Steelton	19
6	Hershey	56
33	Susquehanna	26

Under the coaching of David G. Thompson and Wallace R. Conway, the Freshman Wrestling team finished its short season with a 5-2 record.

The entire squad worked as a team throughout the season. The highlight of Freshman Wrestling team's contests was a 53-9 victory over Middletown. Some of the outstanding wrestlers were Robert Lister, James Bright, Michael Hussey, and Allan Cylc; however, the whole team contributed to every win. The team gained valuable experience by practicing with the Varsity and Junior Varsity squads after their season ended.

Coaches Conway and Thompson see bright futures ahead for most of their wrestlers.

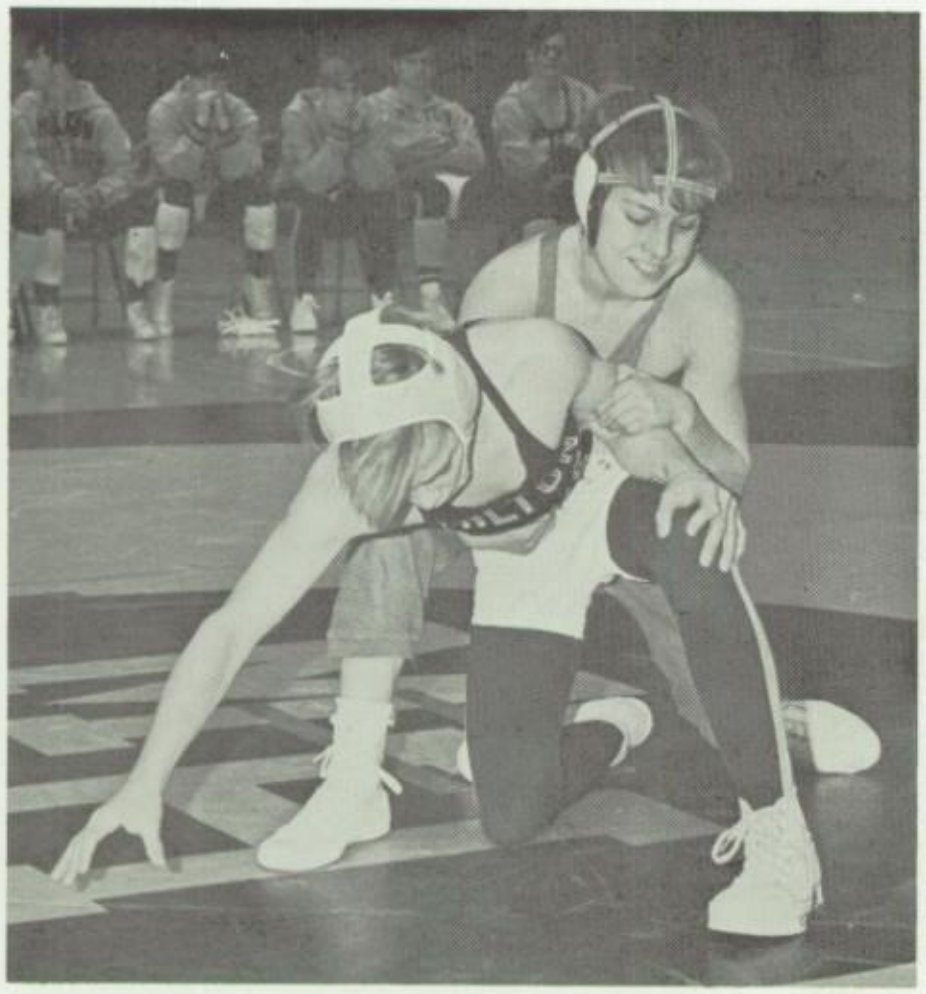

ESCAPE—L. Itri attempts an escape as the team looks on.

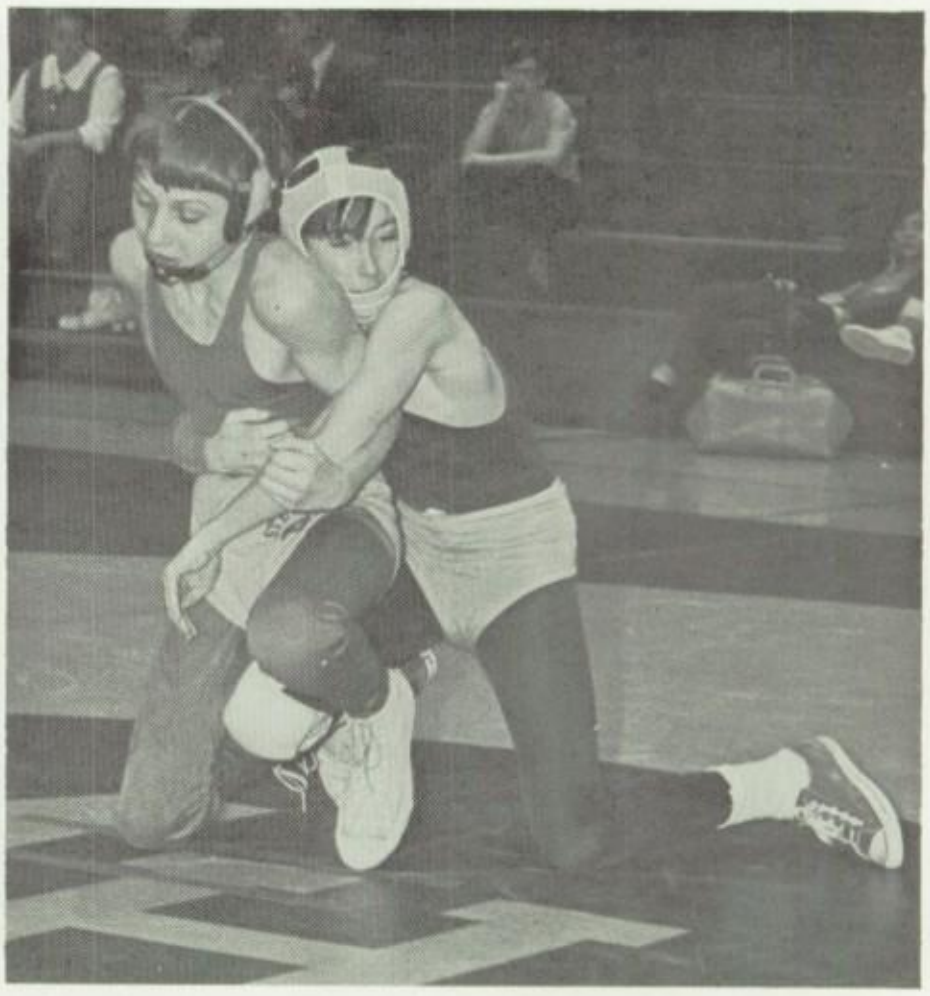

TAKEDOWN—J. Hitch prepares for a takedown of his opponent.

Varsity and Junior Varsity Wrestling

VARSITY AND JUNIOR VARSITY WRESTLING TEAMS—First Row: M. Ballentine, D. Forceno, T. Lasher, M. Hill, R. Wallace, C. Fordyce. **Second Row:** R. Somers, J. Fordyce, J. Slabonik, N. Ruggiero, M. Sokolowski, J. Andrews, J. Berning, J. Kramer. **Third Row:** M. Pelenski, D. Downie, F. Gildea, C. Coffey, J. Bair, D. Miller, R. Slabonik, R. Longenecker, R. Lee, T. Sweeney. **Fourth Row:** M. Hill, B. Uhlmann, D. Houghton, V. Calderon, J. Clark, V. Anderbery, W. Beckett, R. Moser, D. Norton, L. Askey, J. Baker, K. Butler.

The Varsity Wrestling squad strived to rebuild this year, under the coaching of D. Willis Hartman, ending its season with a 1-13 record.

At the Lehigh University tournament, however, the team proved its ability to compete. The Spartans tied with Mercersburg for third place in overall competition. In addition, Mike Sokolowski won the 170 pound championship, Mike Sommers took second place in the 158 pound class, Joe Berning placed third in the 188 pound class, and Jeff Andrews wrestled his way to a fourth place spot in the heavyweight class.

The Junior Varsity squad finished a very successful season with a 10-3-1 record, under the coaching of Bryan P. Seese.

Both coaches can be confident of good seasons next year with the potential of the remaining underclassmen.

MHS	JUNIOR VARSITY WRESTLING	OPP
15	Cedar Cliff	26
37	Hershey	14
25	Palmyra	17
37	East Pennsboro	14
9	Cumberland Valley	31
26	Red Land	21
21	Central Dauphin East	20
14	Lower Dauphin	29
26	Mechanicsburg	21
46	Manheim Central	14
27	Susquehanna	16
39	Middletown	6
22	Central Dauphin	22
44	Lancaster Catholic	14

MHS	VARSITY WRESTLING	OPP
10	Cedar Cliff	34
16	Hershey	22
3	Palmyra	37
16	East Pennsboro	35
14	Cumberland Valley	36
14	Red Land	33
21	Central Dauphin East	28
3	Lower Dauphin	52
11	Mechanicsburg	36
13	Manheim Central	36
24	Susquehanna	25
16	Middletown	28
5	Central Dauphin	48
34	Lancaster Catholic	14

WRESTLING COACHES—Bryan P. Seese and D. Willis Hartman.

Grapplers in Action

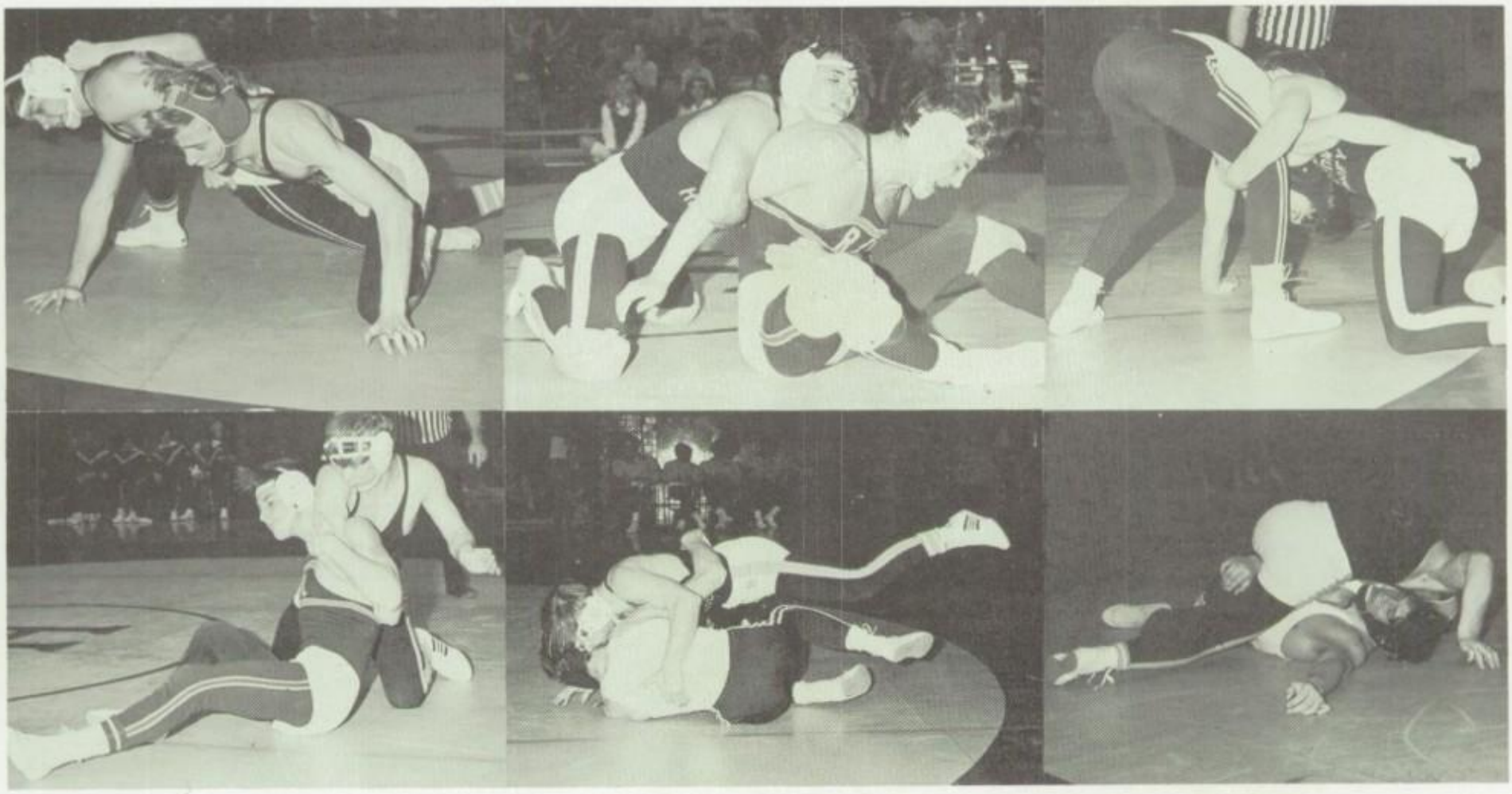

Gymnastics Team

VARSITY GYMNASTICS TEAM—First Row: C. Johnson, D. Stevenson, J. Wishmyer, L. Ryan, Robert L. Oesterling, coach, G. Hoefling, D. Strobel, R. Bollinger, S. Notter. **Second Row:** C. Mackley, J. Boylan, D. Sullivan, R. Constant, J. Moss, T. DiGambatista.

Swimming Team

VARSITY SWIMMING TEAM—First Row: M. Hoke, W. Noonan, R. Covel, M. Hughes, J. Manning, R. Weidman, M. Saia. **Second Row:** D. Snedden, D. Manning, D. Etzler, J. Egnew, Richard M. Thieler and Robert L. Oesterling, coaches, S. McAdams, D. Rice, D. Dalman, R. Tricket. **Third Row:** G. Falcone, C. Baker, D. Hissick, J. Wishmyer, G. Dreier, K. Clinger, B. McConnell, R. Wishmyer, R. Padderatz, G. Weiss, J. Boughton, D. Rice, L. Connor, J. Perzel, E. Keenan, T. DiGambatista.

The Varsity Swimming team finished in sixth place in the Central Penn Leauge and compiled a 8-6 log under the coaching of Richard M. Thieler and Robert L. Oesterling.

In league competition, the Spartans outscored their opponents 671 to 620 in points and, at the same time, broke 200 individual records. In the Easton Relays, the team won twenty awards and placed fourth in competition with sixteen teams.

The coaches expect an improved team next year, with most of the veterans returning.

VARSITY SWIMMING

MHS		OPP
59	Governor Mifflin	36
42	Manheim Township	53
63	Reading	32
41	York Suburban	54
54	Cedar Crest	41
54	Coatesville	43
42	York	53
47	Mechanicsburg	38
45	Hempfield	51
37	Wilson	58
59	Hershey	36

Track

April	2	Susquehanna
	6	Annville-Cleona
	13	Hershey
	16	E. Pennsboro
	20	Red Land
	23	Cumberland Valley
	29	Palmyra
	30	Mechanicsburg
May	5	Middletown
	8	Conference Meet
	12	Lower Dauphin

Baseball

April	6	Steelton
	8	Lebanon
	13	Hershey
	15	John Harris
	20	York
	22	William Penn
	27	Lancaster
	29	Steelton
May	4	Lebanon
	6	Hershey
	11	John Harris
	13	York
	18	William Penn
	20	Lancaster

Editor-In-Chief And Co-Workers

ACROPOLIS EDITOR-IN-CHIEF AND CO-WORKERS— Sitting: P. Loria, R. Norris, D. Kriegel.
Standing: C. Darkes, E. Hunking, R. Walsh, A. Leonzi.

Larry E. Hollingshead

Born

August 15, 1943

Entered into Rest

July 21, 1970

Aged

26 years 11 months 6 days

Instructor and Coach at Milton Hershey School

1965 - 1970

Acknowledgements - 1971

Coordinator ..... Orville H. Strait
Layout Adviser ..... Charles A. Astfalk
Photographic Coordinator ..... Carl E. Stump
Photographic Adviser ..... Dennis W. Pierce
Typing Adviser ..... Audrey S. DeMuth
Literary Adviser ..... David M. Weller
Offset Printing Adviser ..... Richard O. Hugendubler
Letterpress Printing Adviser ..... Dale G. Aucker
Editor-in-Chief ..... Robert Norris
Technical Editors ..... Douglas Kriegel
Peter Loria
Literary Editor ..... Albert Leonzi
Associate Editor ..... Roy Spellmeyer
Sports Editor ..... Carl Darkes
Art Editor ..... Rexford Welden
Business Editor ..... Jeffrey Kramer
Junior Editors ..... Philip Norris
Larry Stauffer
Gary Weiss
John Warner
Offset Foreman ..... Robert Walsh
Camera ..... Rexford Welden
Dennis Siegfried
Stripping ..... Jeffrey Reigler
Presses ..... Robert Weidman
Letterpress Foreman ..... Eugene Hunking
Composition ..... Richard Dennish
Ronald Wilt
Lock-up ..... Steven Koebel
Kenneth Cook
Professional Photography ..... William's Studio
Student Photographers ..... David Reis
Arthur Bray
Daniel Reis

Composed, printed, and bound by the students of the Milton Hershey School Print Shop.